This is a digital copy of a book that was preserved for generations on library shelves before it was carefully scanned by Google as part of a project to make the world's books discoverable online.

It has survived long enough for the copyright to expire and the book to enter the public domain. A public domain book is one that was never subject to copyright or whose legal copyright term has expired. Whether a book is in the public domain may vary country to country. Public domain books are our gateways to the past, representing a wealth of history, culture and knowledge that's often difficult to discover.

Marks, notations and other marginalia present in the original volume will appear in this file - a reminder of this book's long journey from the publisher to a library and finally to you.

Usage guidelines

Google is proud to partner with libraries to digitize public domain materials and make them widely accessible. Public domain books belong to the public and we are merely their custodians. Nevertheless, this work is expensive, so in order to keep providing this resource, we have taken steps to prevent abuse by commercial parties, including placing technical restrictions on automated querying.

We also ask that you:

+ *Make non-commercial use of the files* We designed Google Book Search for use by individuals, and we request that you use these files for personal, non-commercial purposes.

+ *Refrain from automated querying* Do not send automated queries of any sort to Google's system: If you are conducting research on machine translation, optical character recognition or other areas where access to a large amount of text is helpful, please contact us. We encourage the use of public domain materials for these purposes and may be able to help.

+ *Maintain attribution* The Google "watermark" you see on each file is essential for informing people about this project and helping them find additional materials through Google Book Search. Please do not remove it.

+ *Keep it legal* Whatever your use, remember that you are responsible for ensuring that what you are doing is legal. Do not assume that just because we believe a book is in the public domain for users in the United States, that the work is also in the public domain for users in other countries. Whether a book is still in copyright varies from country to country, and we can't offer guidance on whether any specific use of any specific book is allowed. Please do not assume that a book's appearance in Google Book Search means it can be used in any manner anywhere in the world. Copyright infringement liability can be quite severe.

About Google Book Search

Google's mission is to organize the world's information and to make it universally accessible and useful. Google Book Search helps readers discover the world's books while helping authors and publishers reach new audiences. You can search through the full text of this book on the web at `http://books.google.com/`

MUS
710
1.175

Digitized by Google

Harvard College Library

FROM

the Library of the late

JOSIAH DWIGHT WHITNEY,

Sturgis-Hooper Professor of Geology,

1876-1896.

Received November 19, 1896.

MUSIC LIBRARY

Digitized by Google

Digitized by Google

Digitized by Google

Digitized by Google

Digitized by Google

WALLENSTEIN

TRILOGIE

d'après le poême dramatique de SCHILLER

PAR

VINCENT D'INDY

OP: 12.

1re Partie.

à HENRI DUPARC.

LE CAMP DE WALLENSTEIN

Partition d'Orchestre, Pr. net: 12f.
Parties d'Orchestre, Pr. net: 25f.
Piano à 4 mains..... Pr. net: 5f.

2e Partie.

à JULES PASDELOUP.

MAX ET THÉCLA

(Les Piccolomini)

Partition d'Orchestre, Pr. net: 10f.
Parties d'Orchestre Pr. net: 18f
Piano à 4 mains Pr. net: 4f

3e Partie.

à CAMILLE BENOÎT.

LA MORT DE WALLENSTEIN

Partition d'Orchestre: Pr. net: 12f.
Parties d'Orchestre.. Pr. net: 25f.
Piano à 4 mains..... Pr. net: 5f.

Paris, DURAND & SCHŒNEWERK, Editeurs,
4, Place de la Madeleine.

Déposé suivant les traités internationaux. Propriété pour tous pays.
Tous droits d'audition, de représentation, de traduction et d'arrangements réservés.

· 1887 ·

Digitized by Google

Loeb 710.1.175 (3)

Harvard College Library
From the Library of
Prof. J. D. Whitney
Nov. 19, 1896.

La copie des parties d'Orchestre de cette œuvre
est interdite et serait poursuivie comme Contrefaçon.
S'Adresser aux Editeurs propriétaires.

Digitized by Google

WALLENSTEIN

TRILOGIE

d'après le poème dramatique de SCHILLER

3e PARTIE

LA MORT DE WALLENSTEIN

VINCENT D'INDY

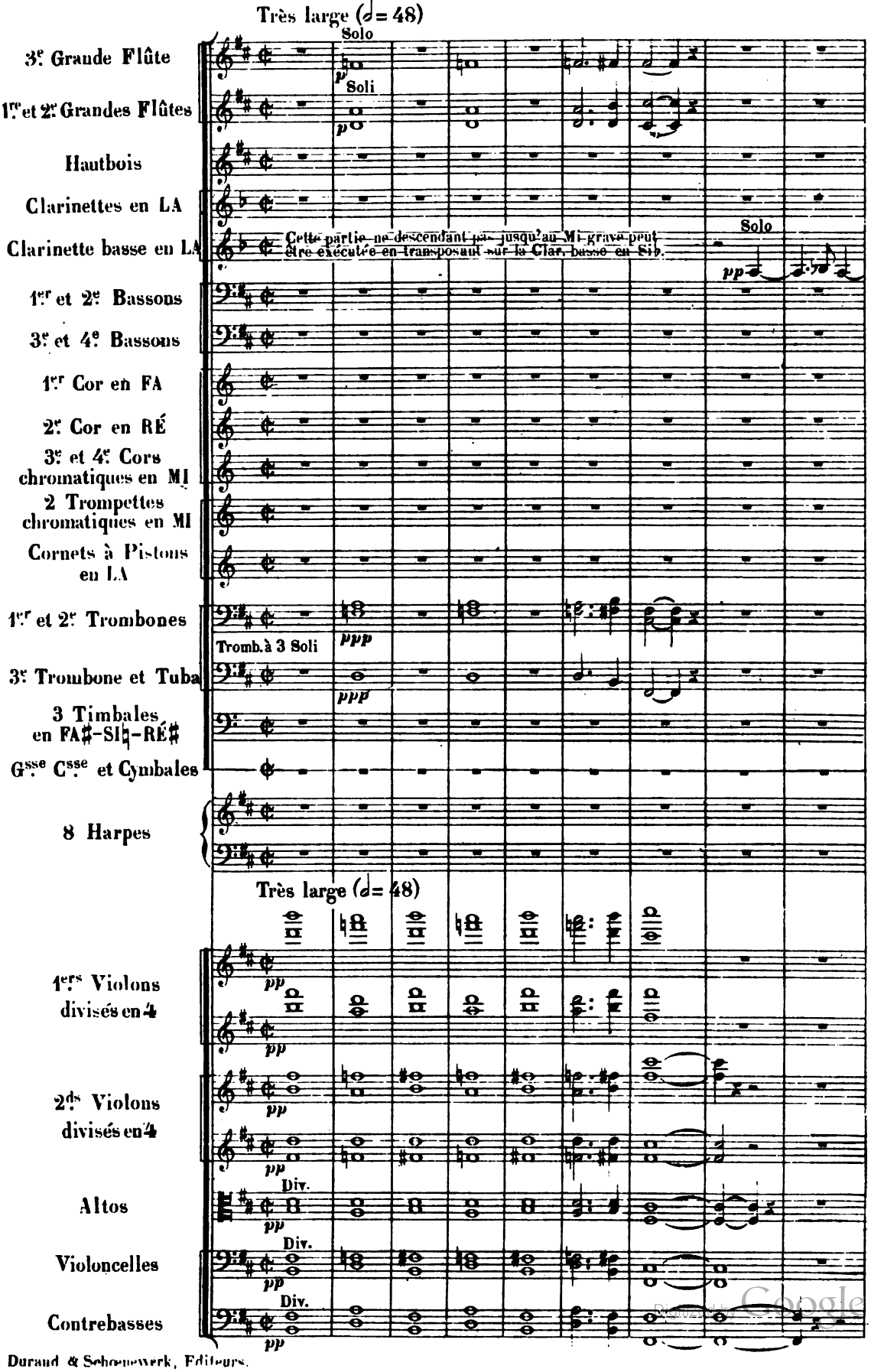

Digitized by Google

Durand & Schœnewerk, Editeurs.

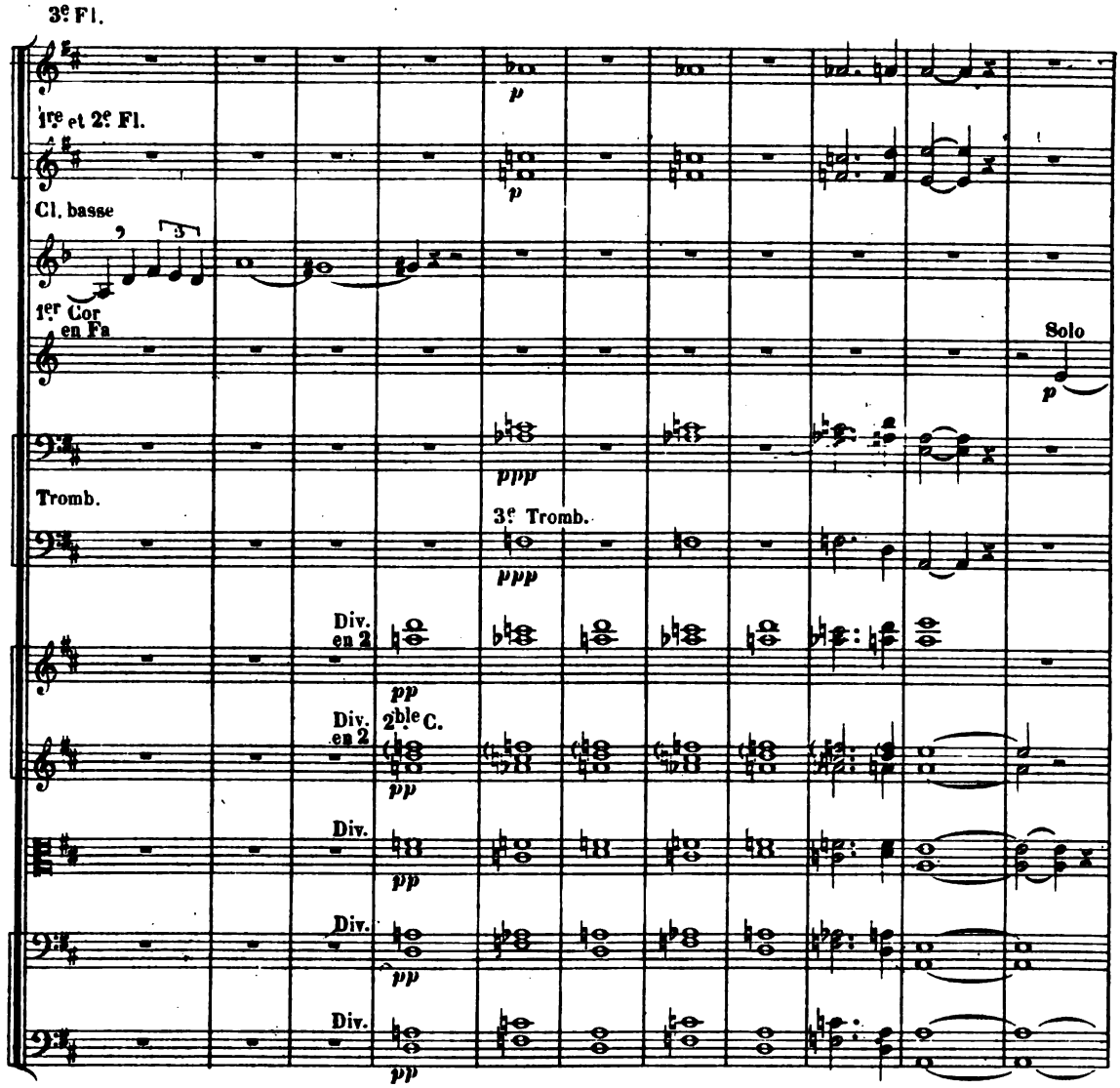

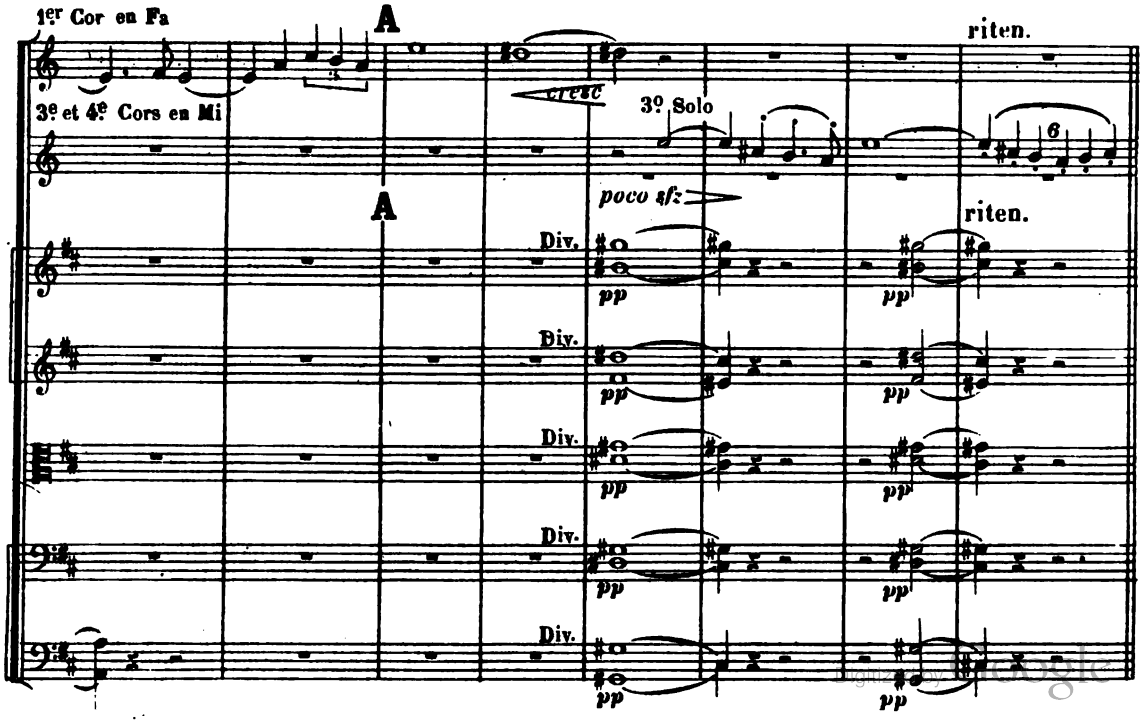

Digitized by Google

D.S.

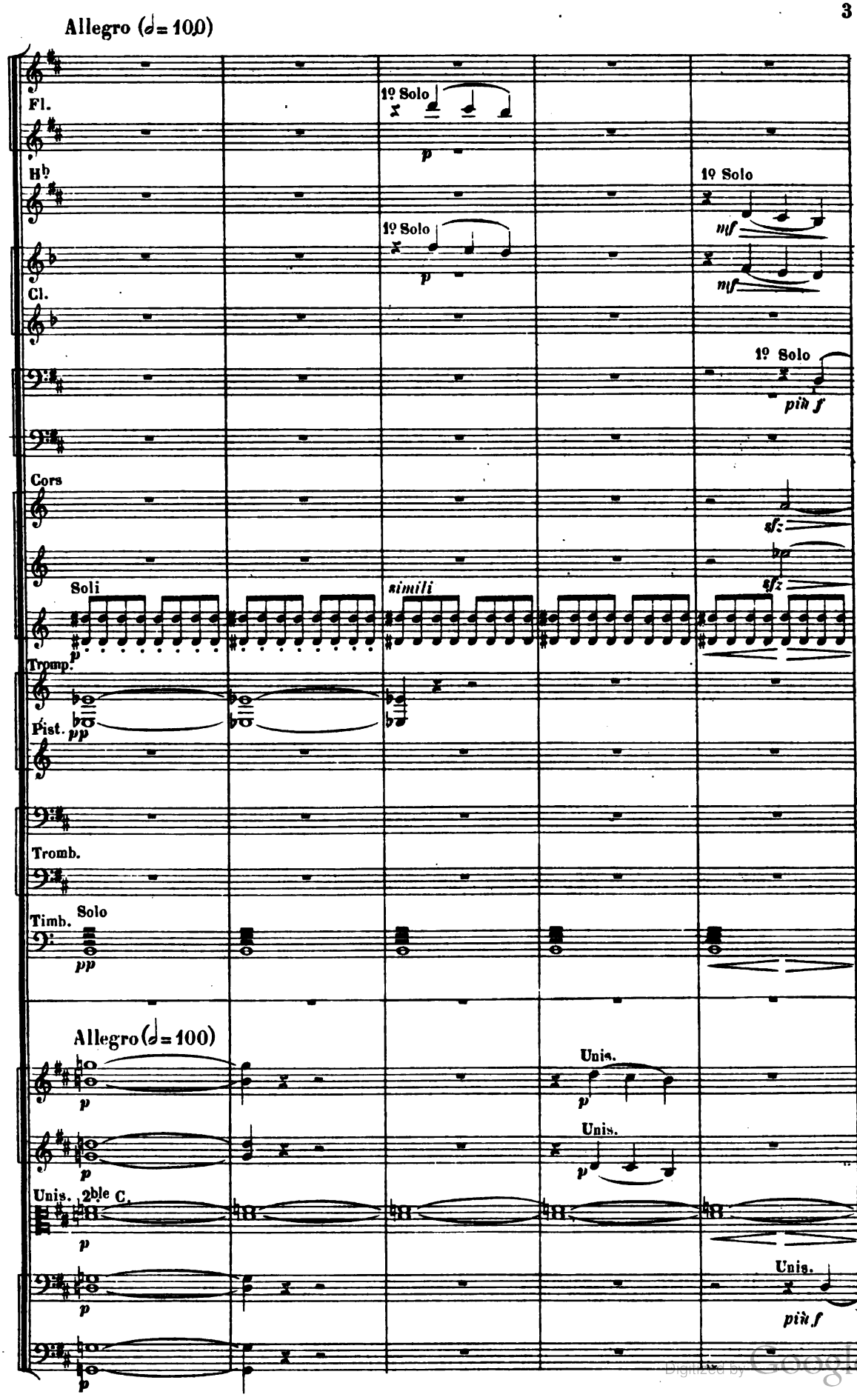

Digitized by Google

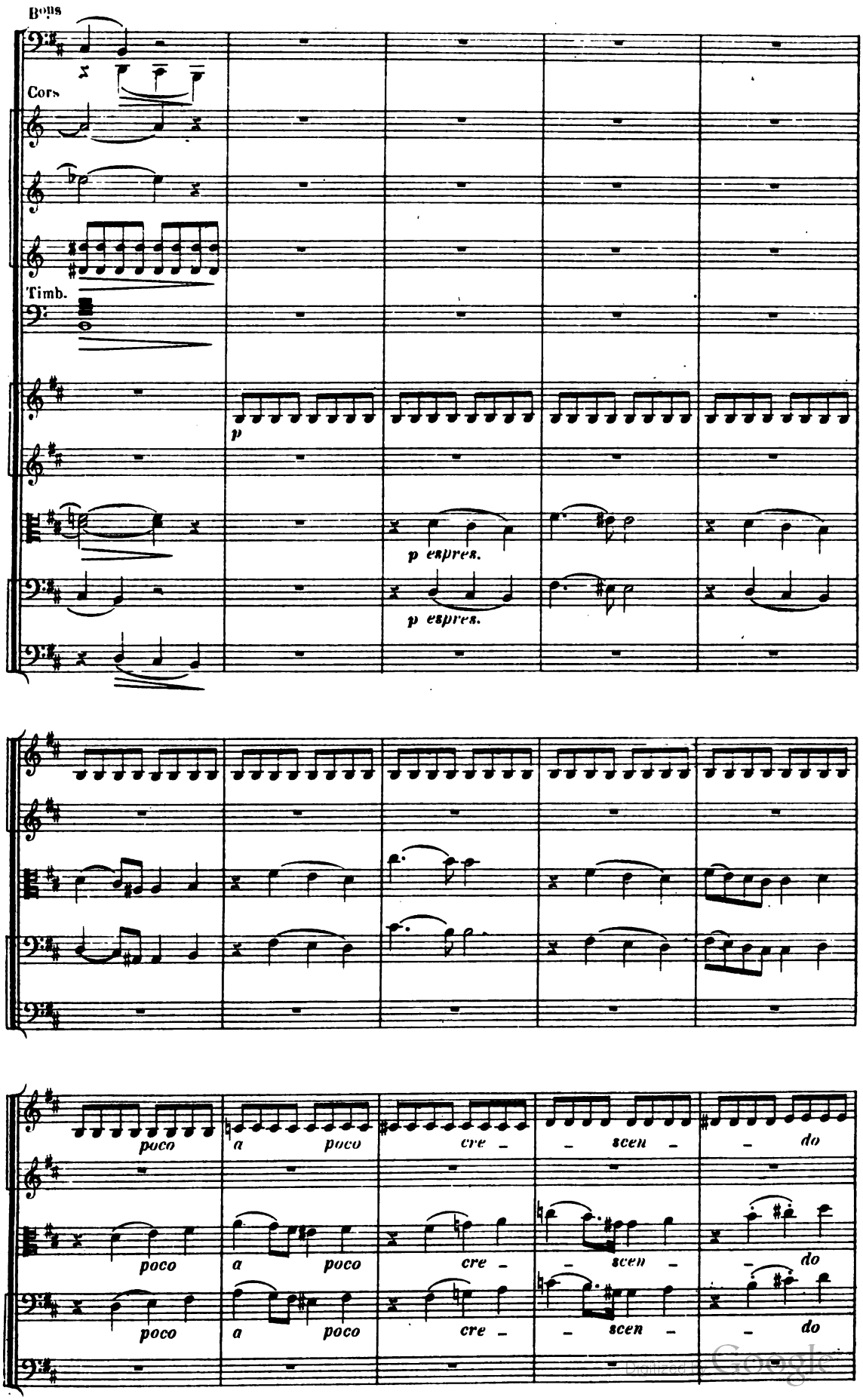

Digitized by Google

D.S.

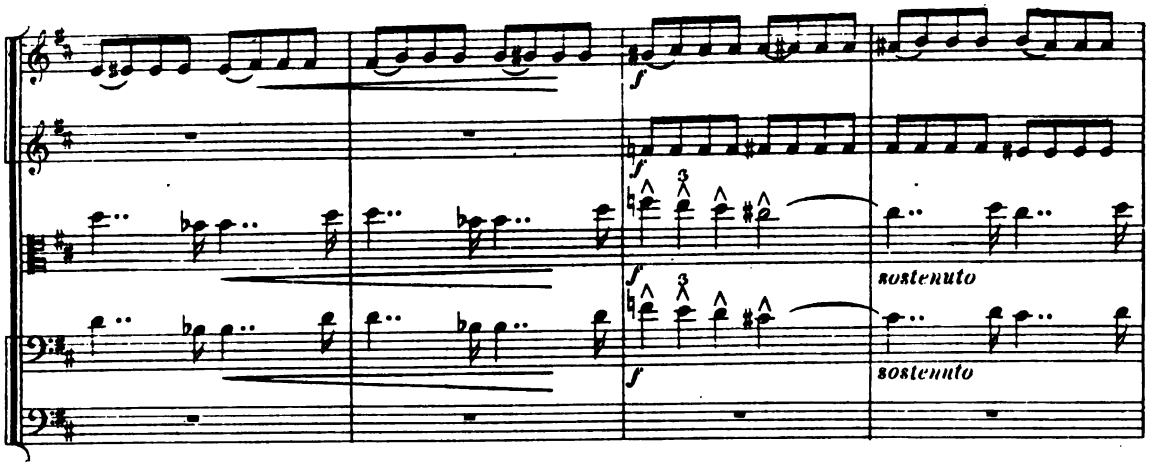

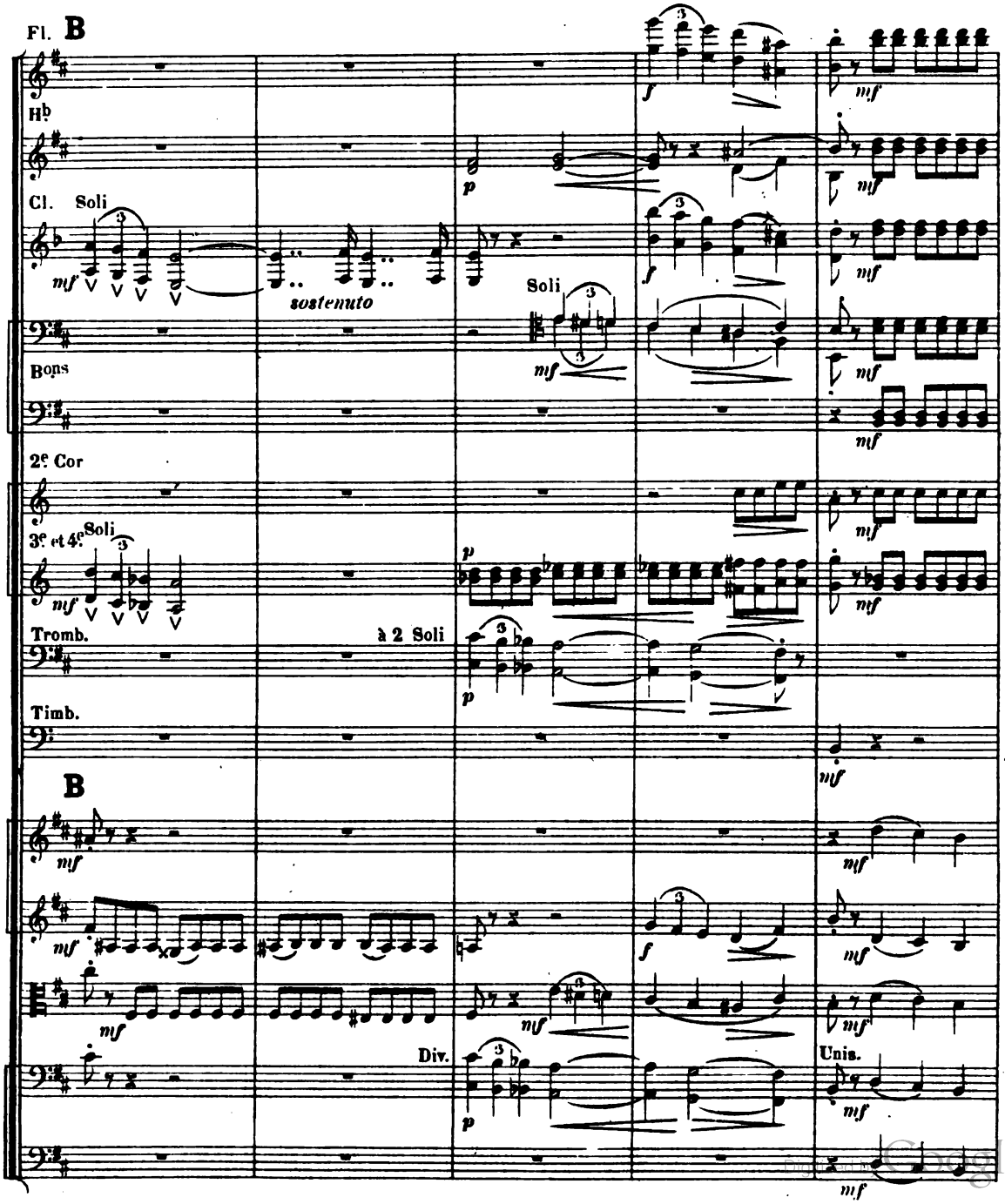

Digitized by Google

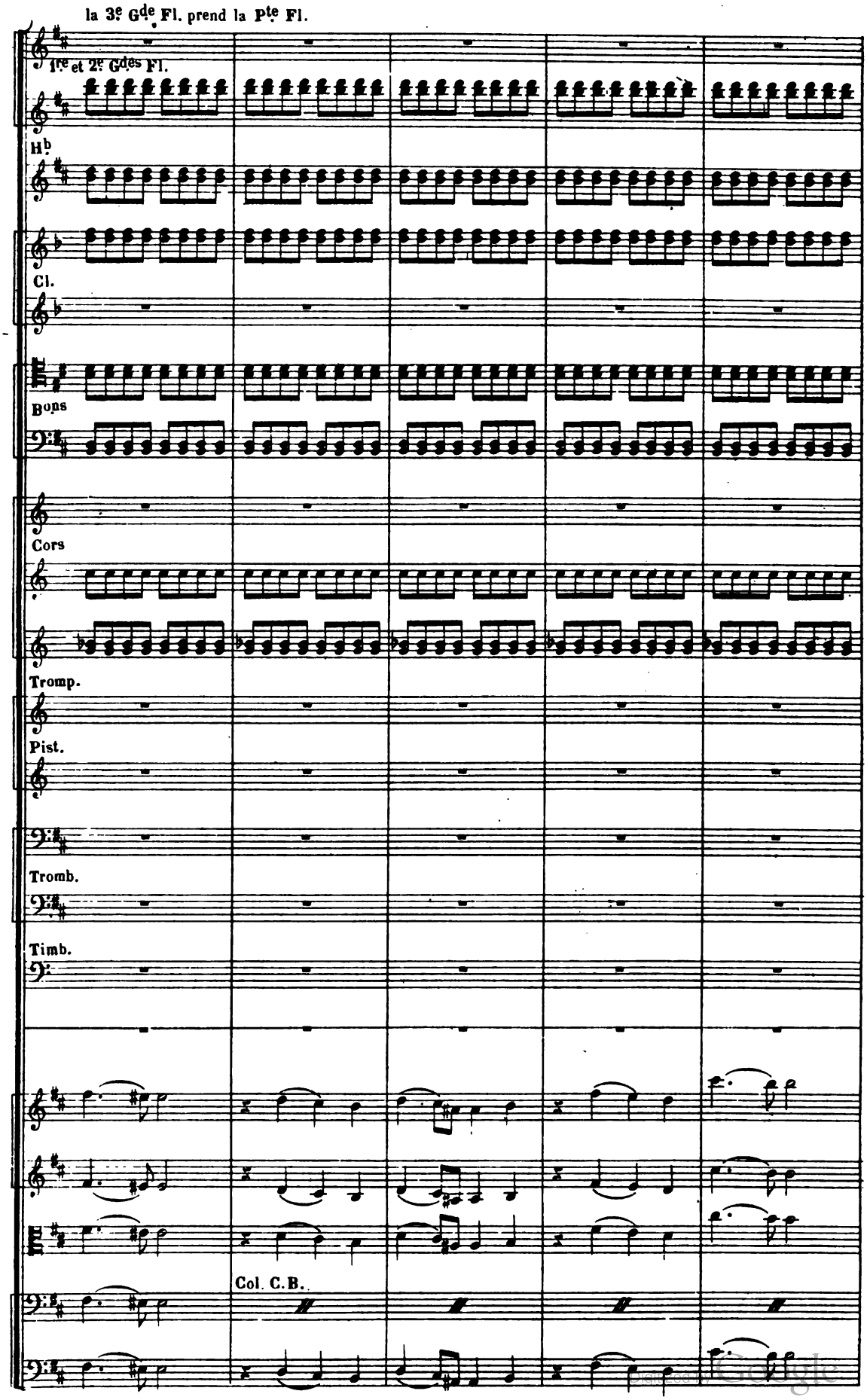
la 3e Gde Fl. prend la Pte Fl.
Ire et 2e Gdes Fl.
Hb
Cl.
Bons
Cors
Tromp.
Pist.
Tromb.
Timb.
Col. C.B.

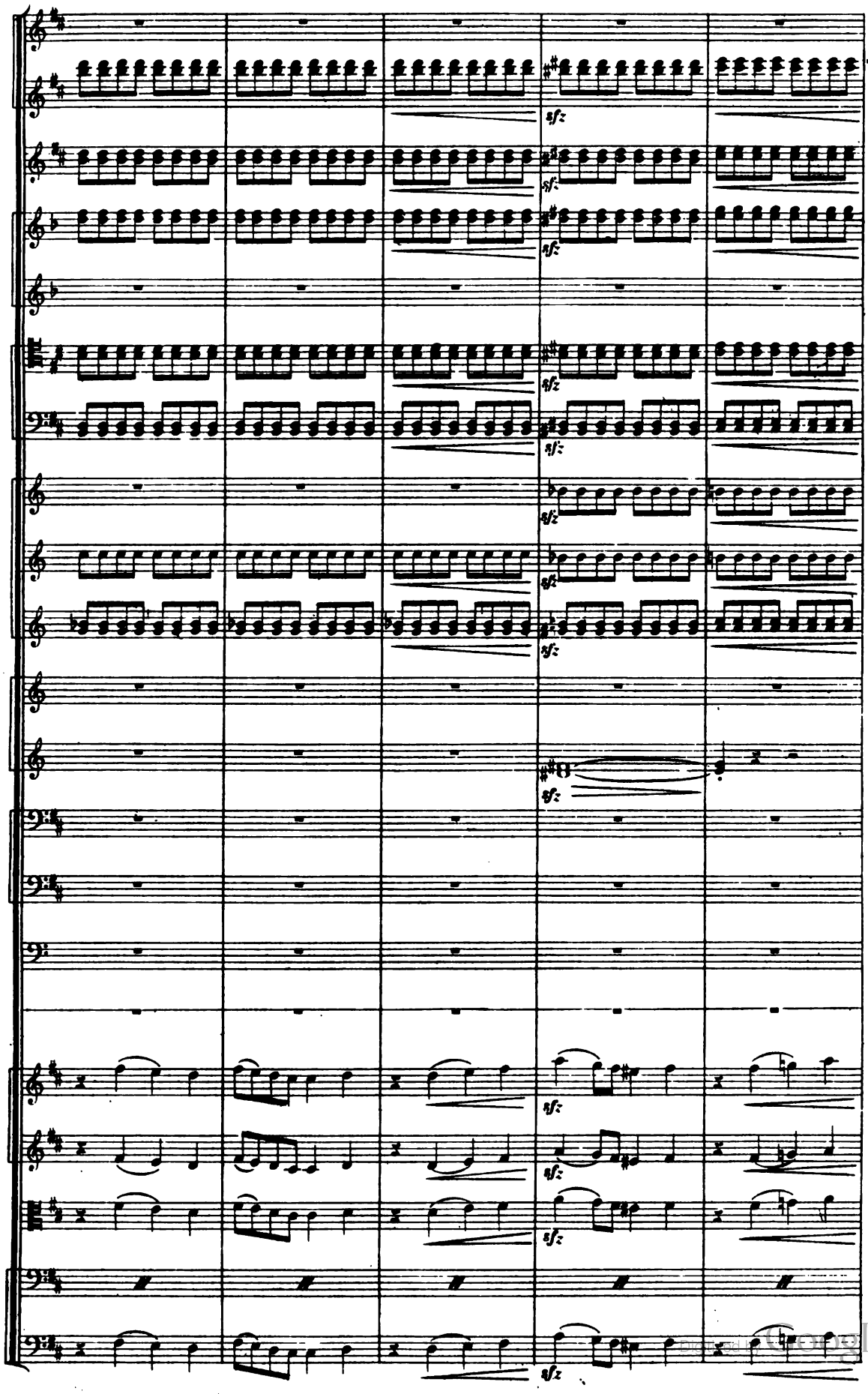

Digitized by Google

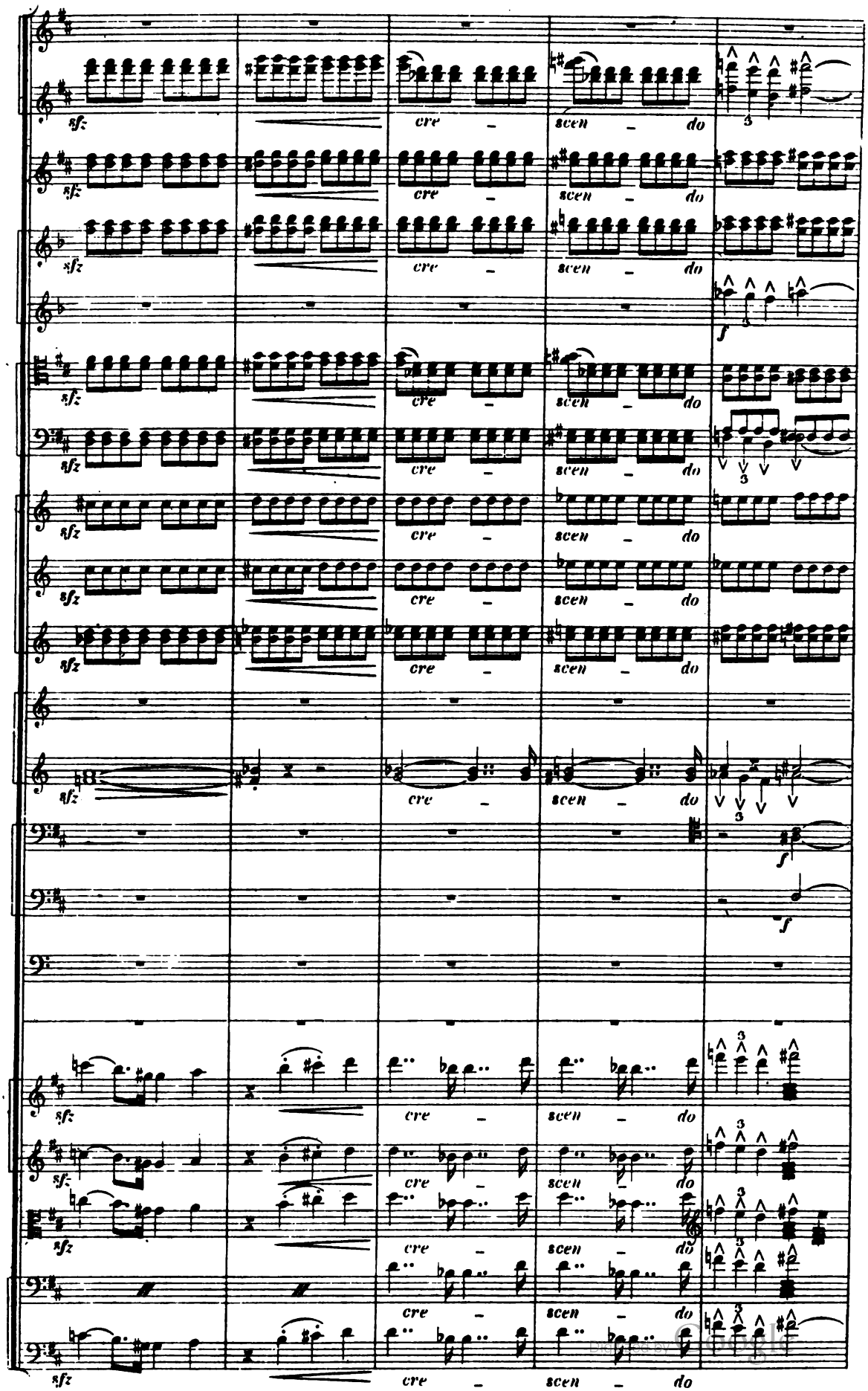
sfz
cre – scen – do
f

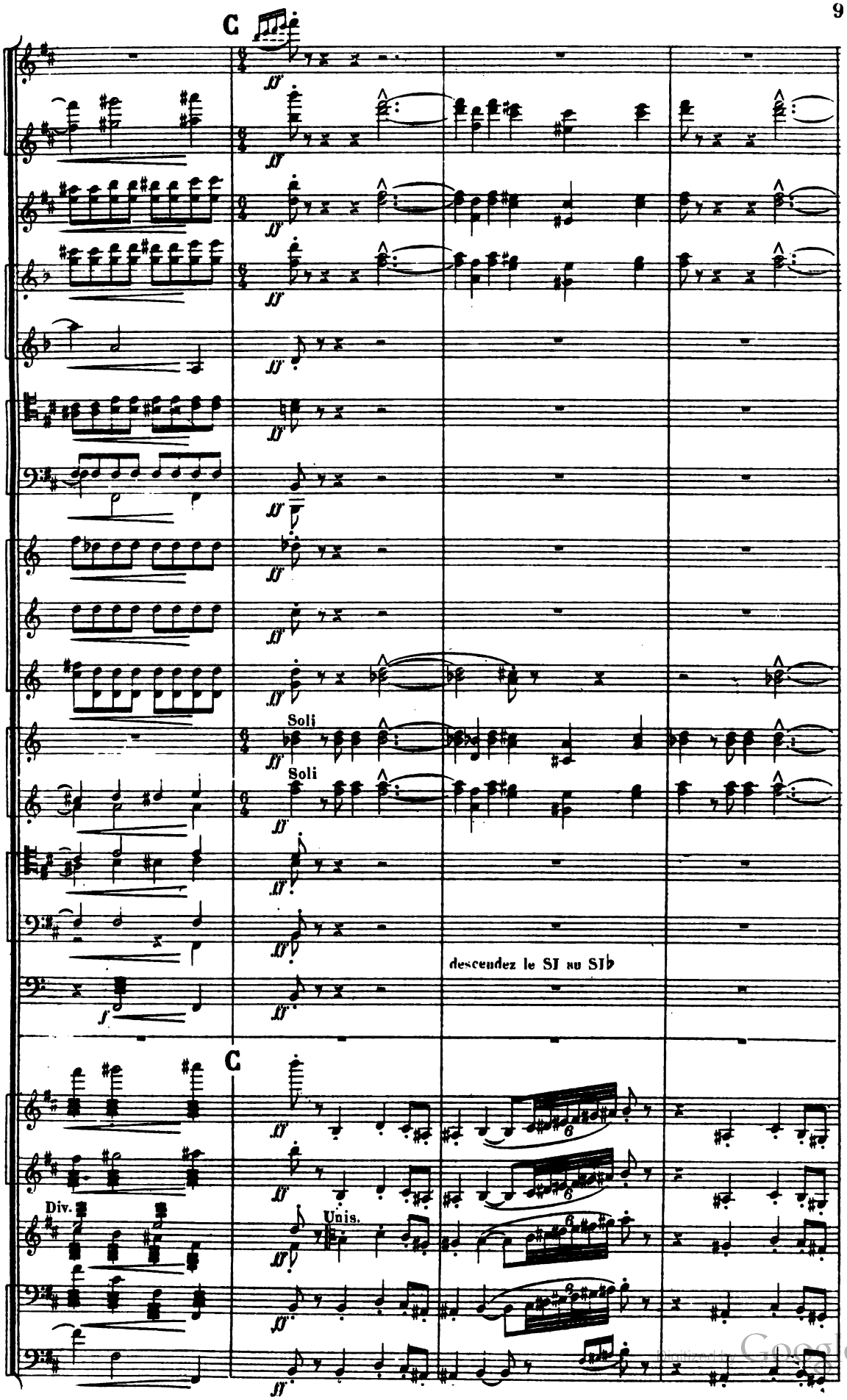

Digitized by Google

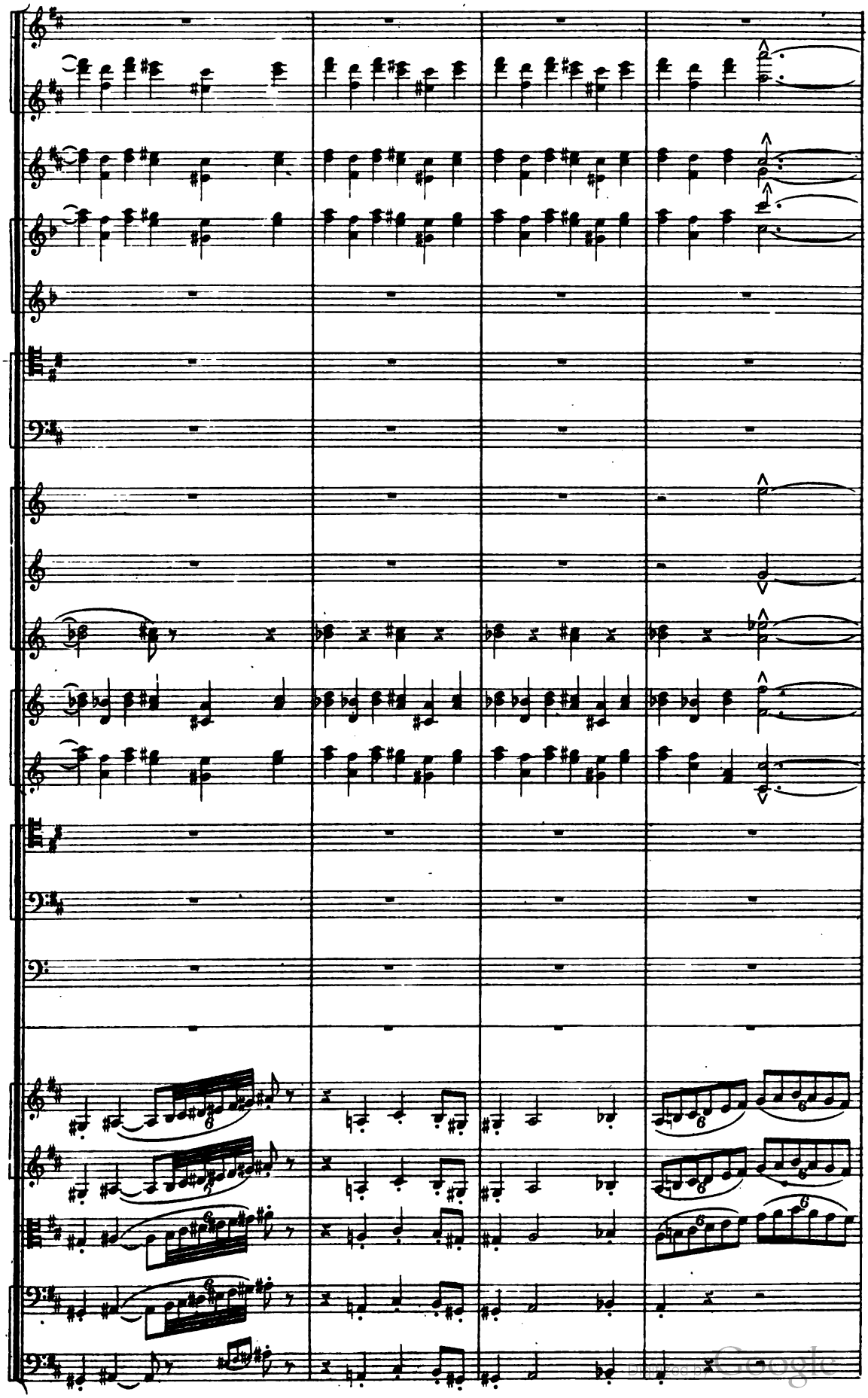

Digitized by Google

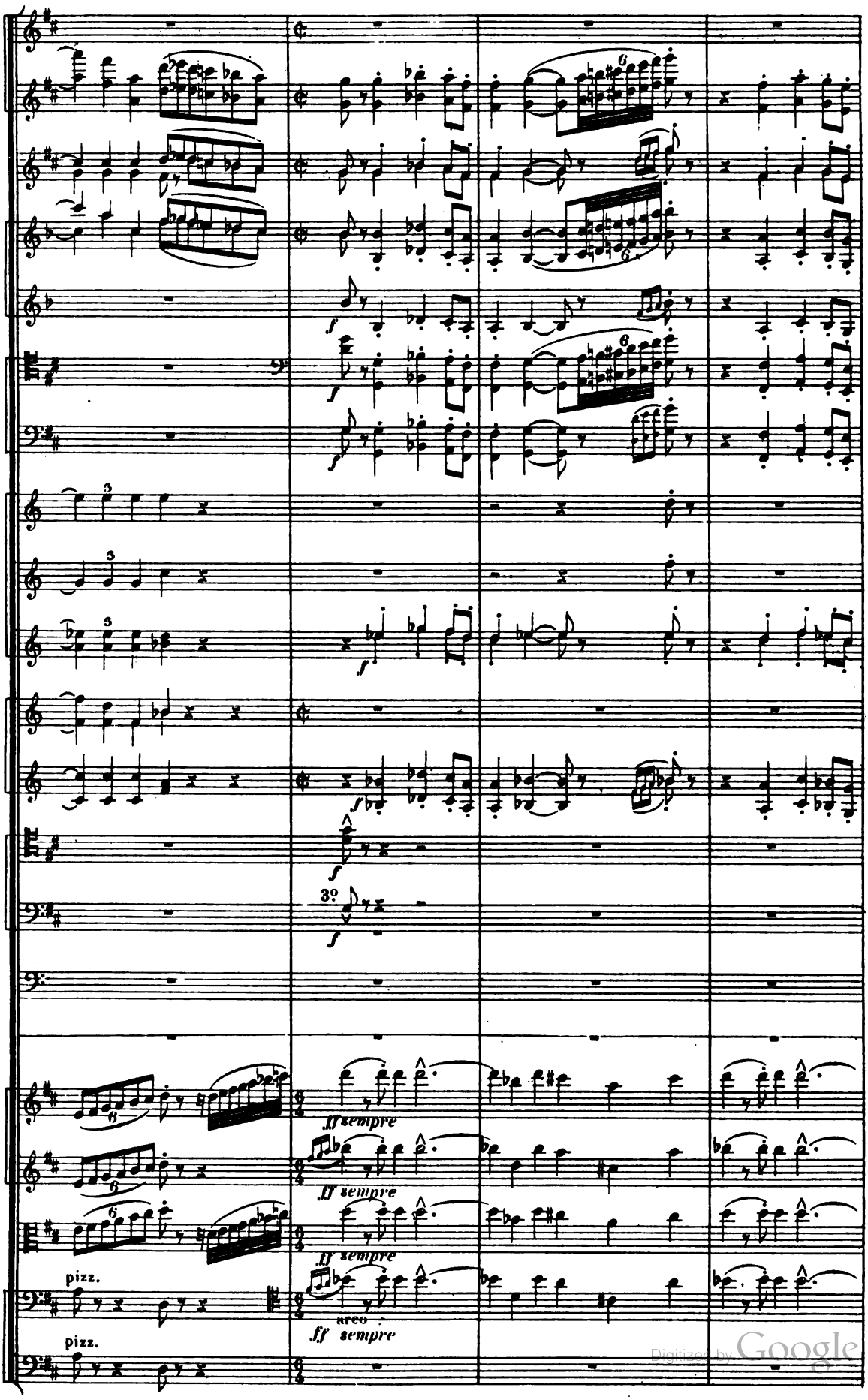

Digitized by Google

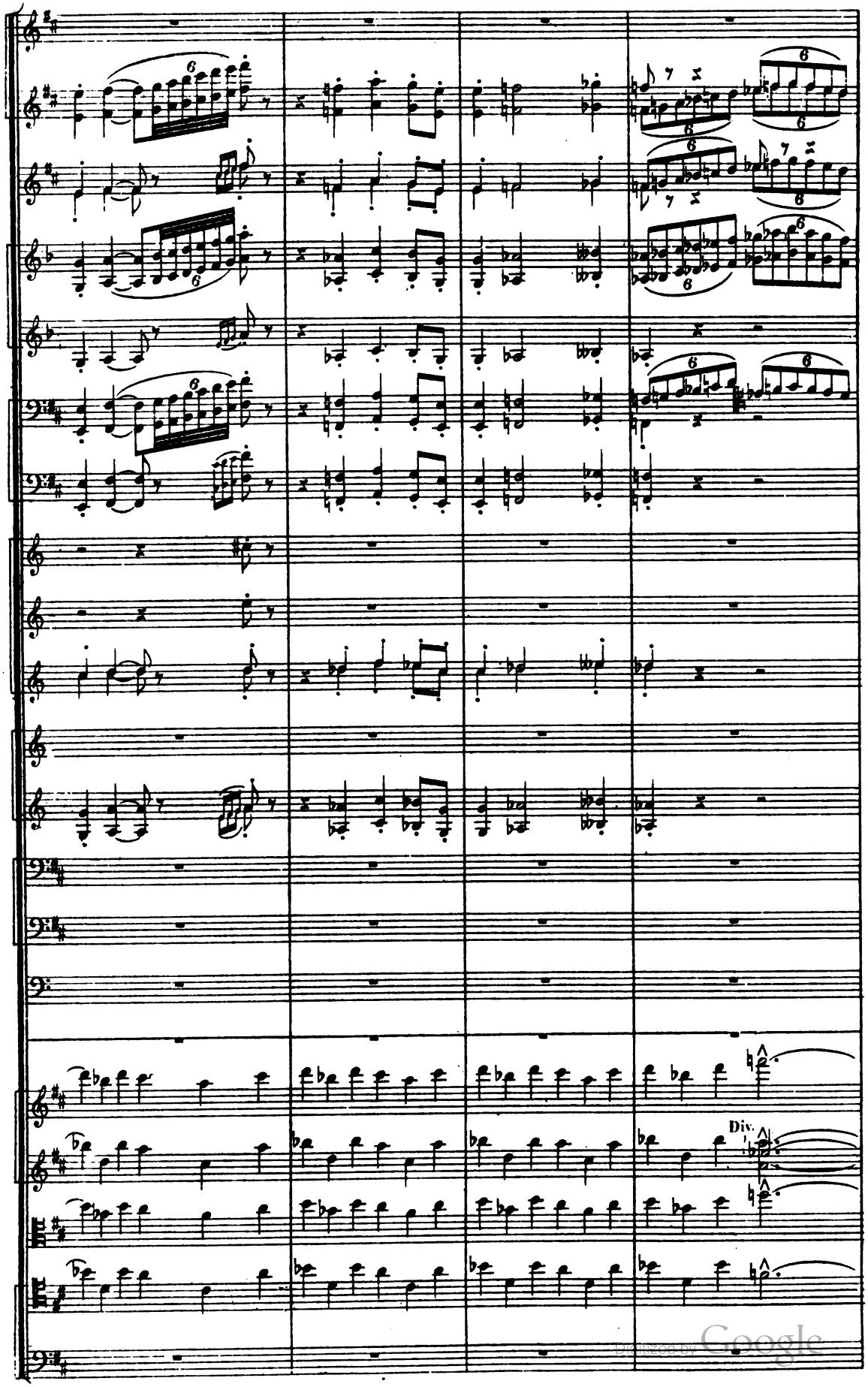

Digitized by Google

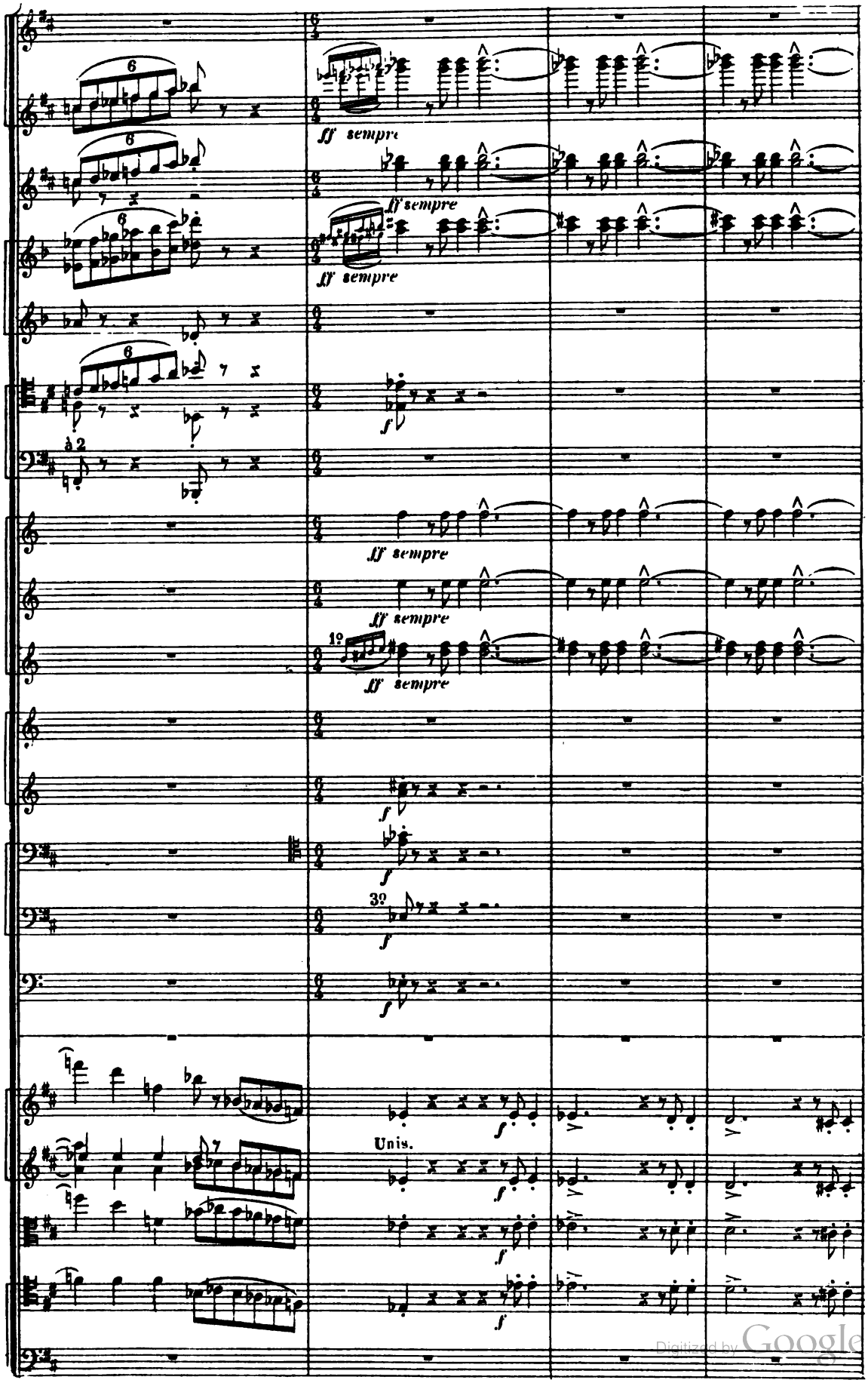

Digitized by Google

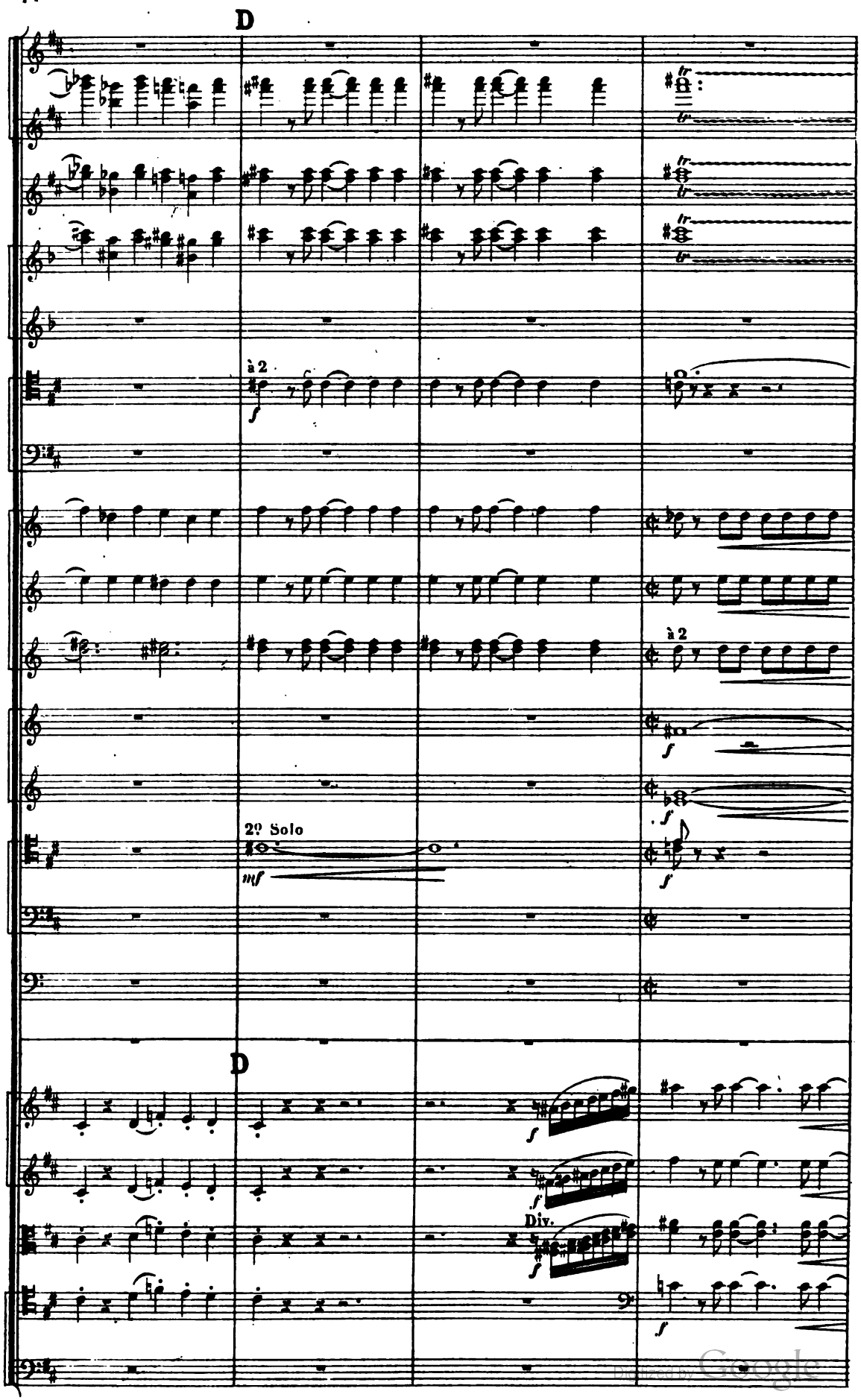

Digitized by Google

D.S

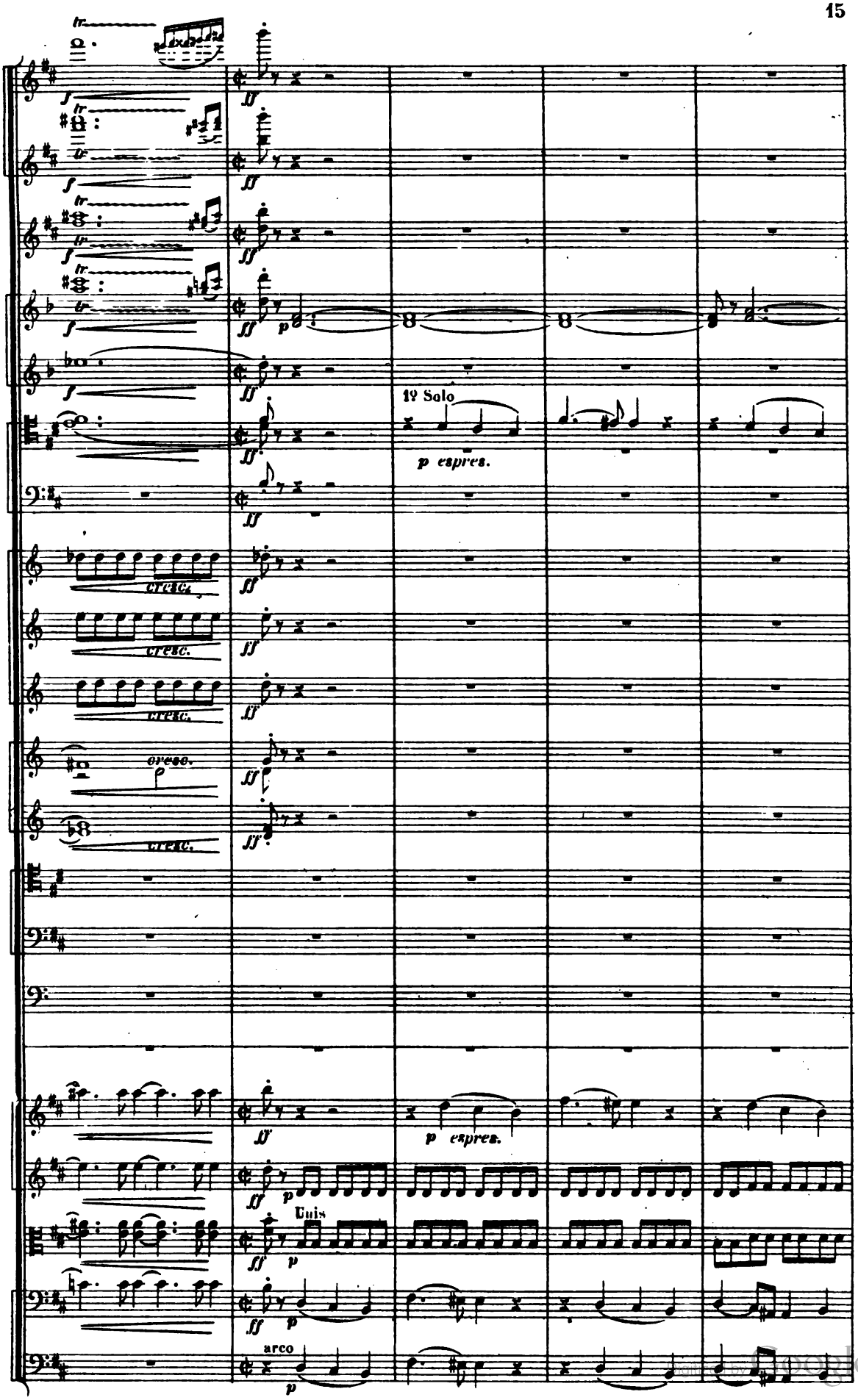

Digitized by Google

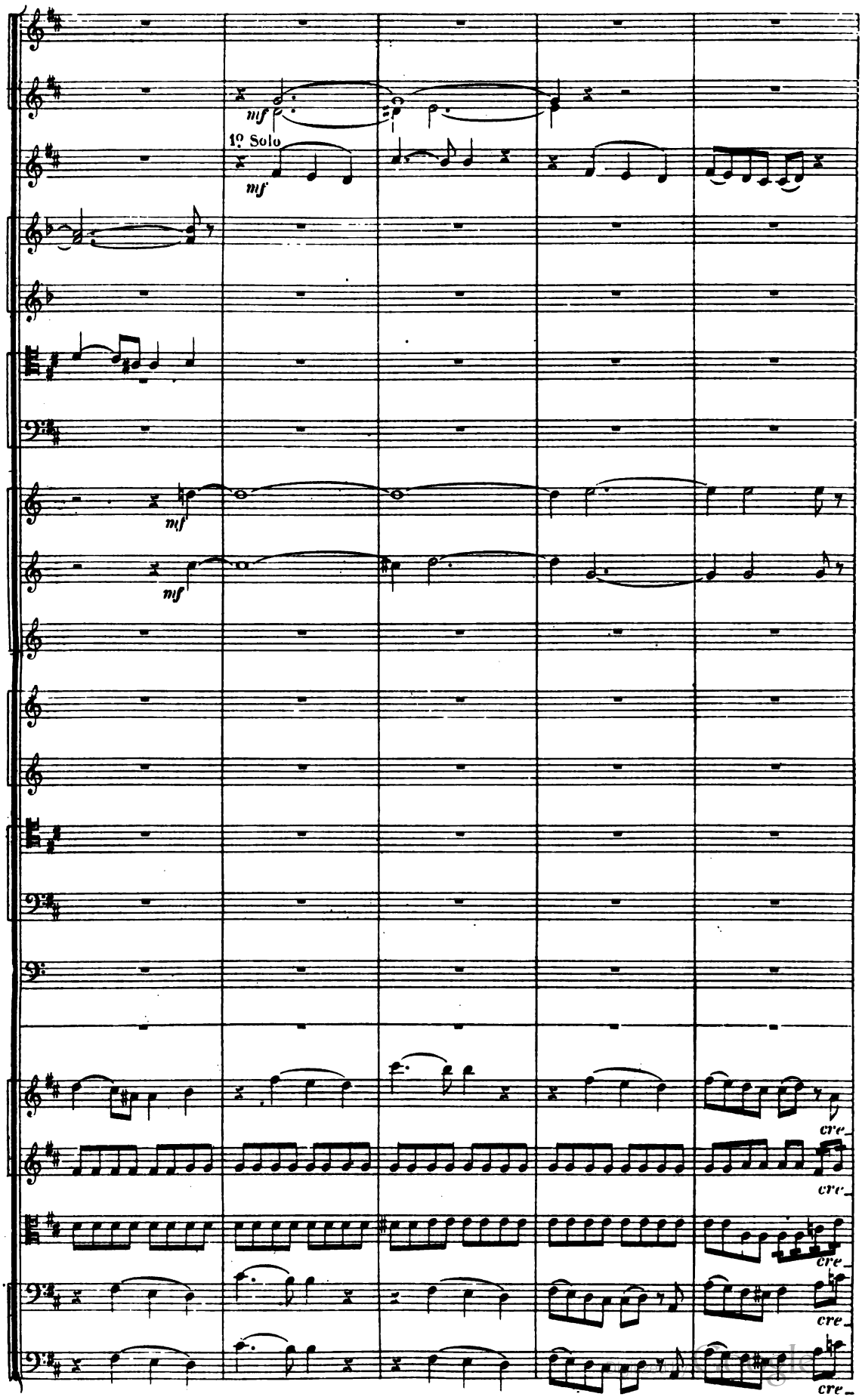
mf
1º Solo
mf
mf
mf
cre
cre
cre
cre
cre

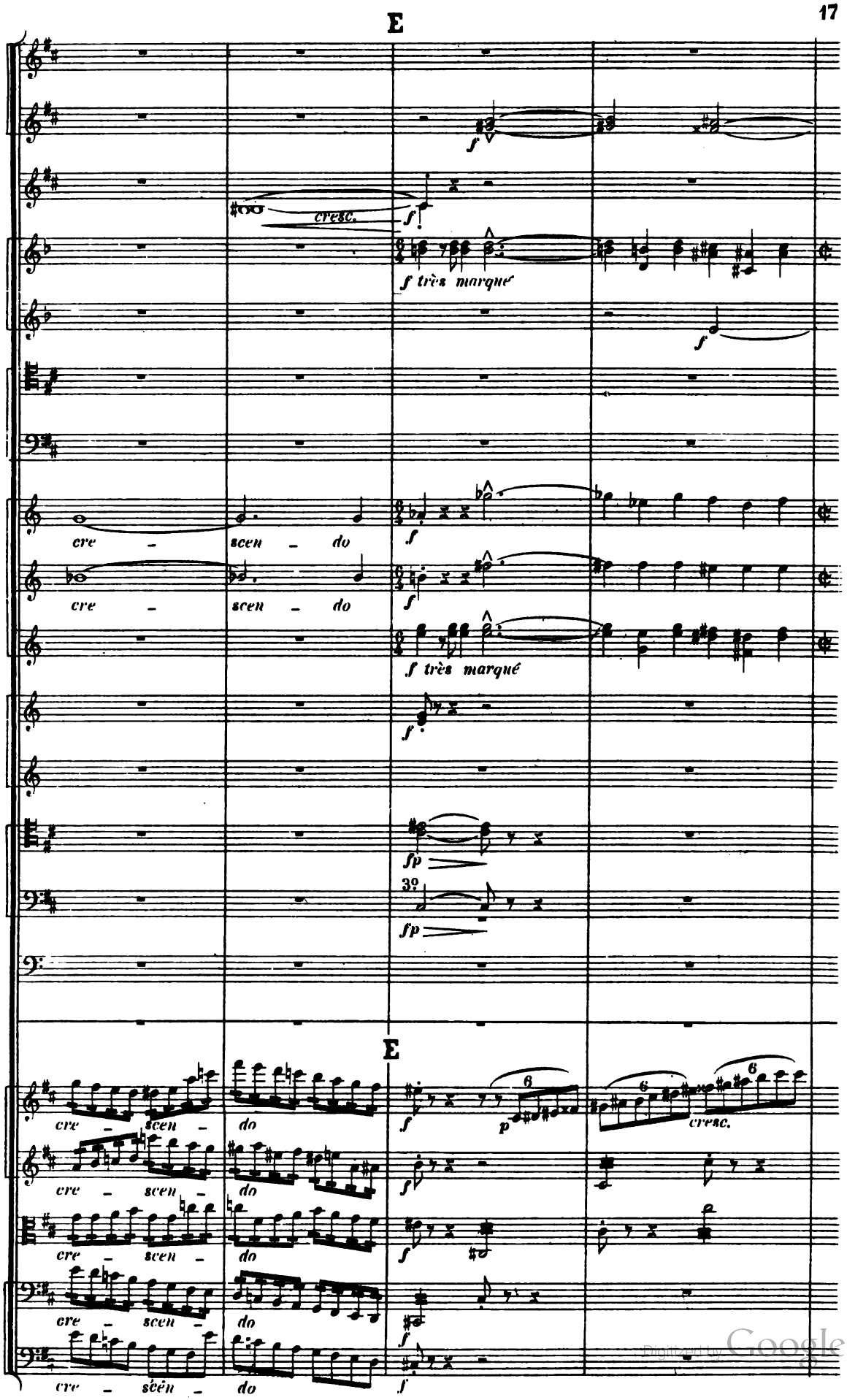

Digitized by Google

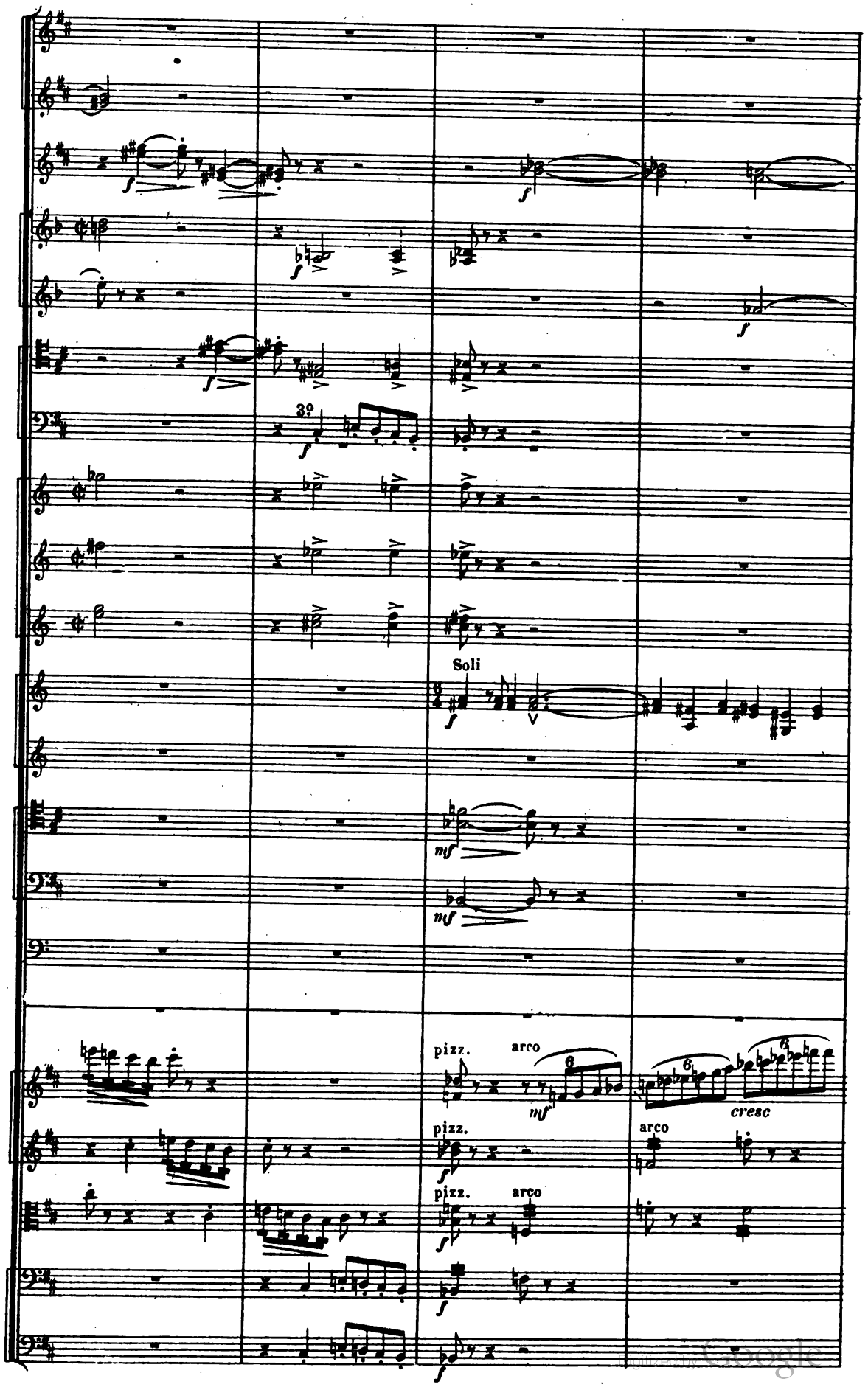

Digitized by Google

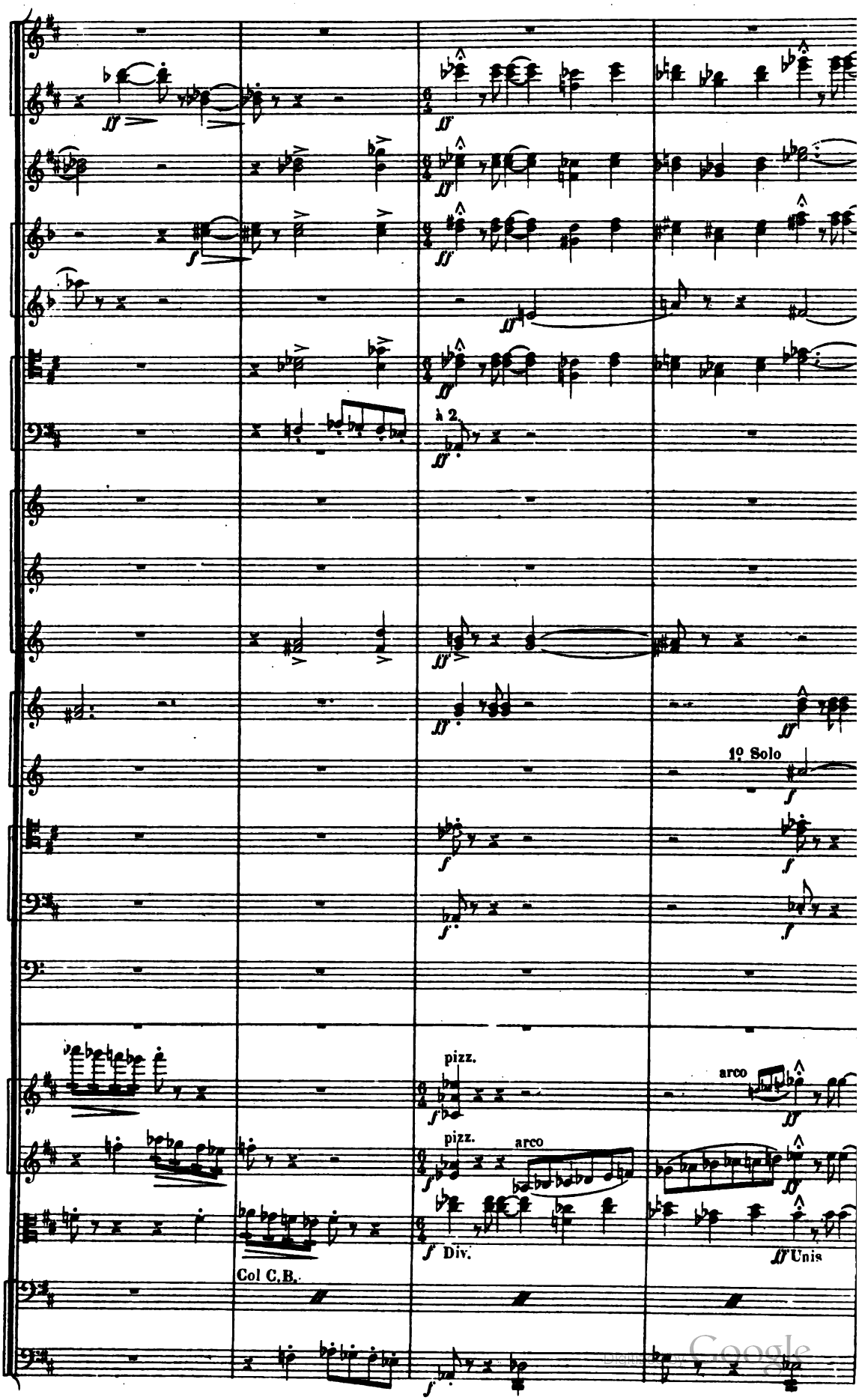
à 2.
1º Solo
pizz.
arco
pizz.
arco
Div.
Unis
Col C.B.

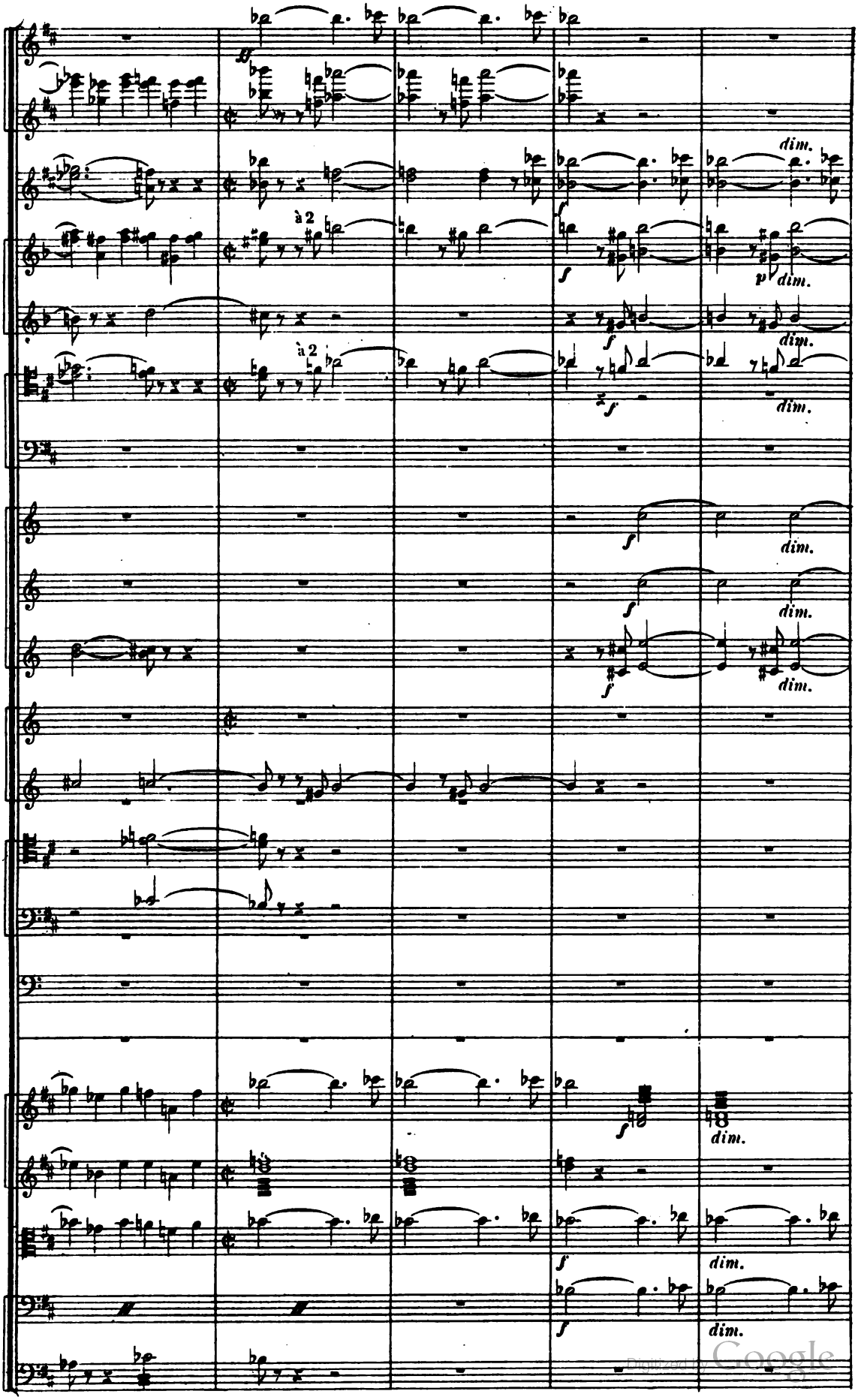

Digitized by Google

D.S.

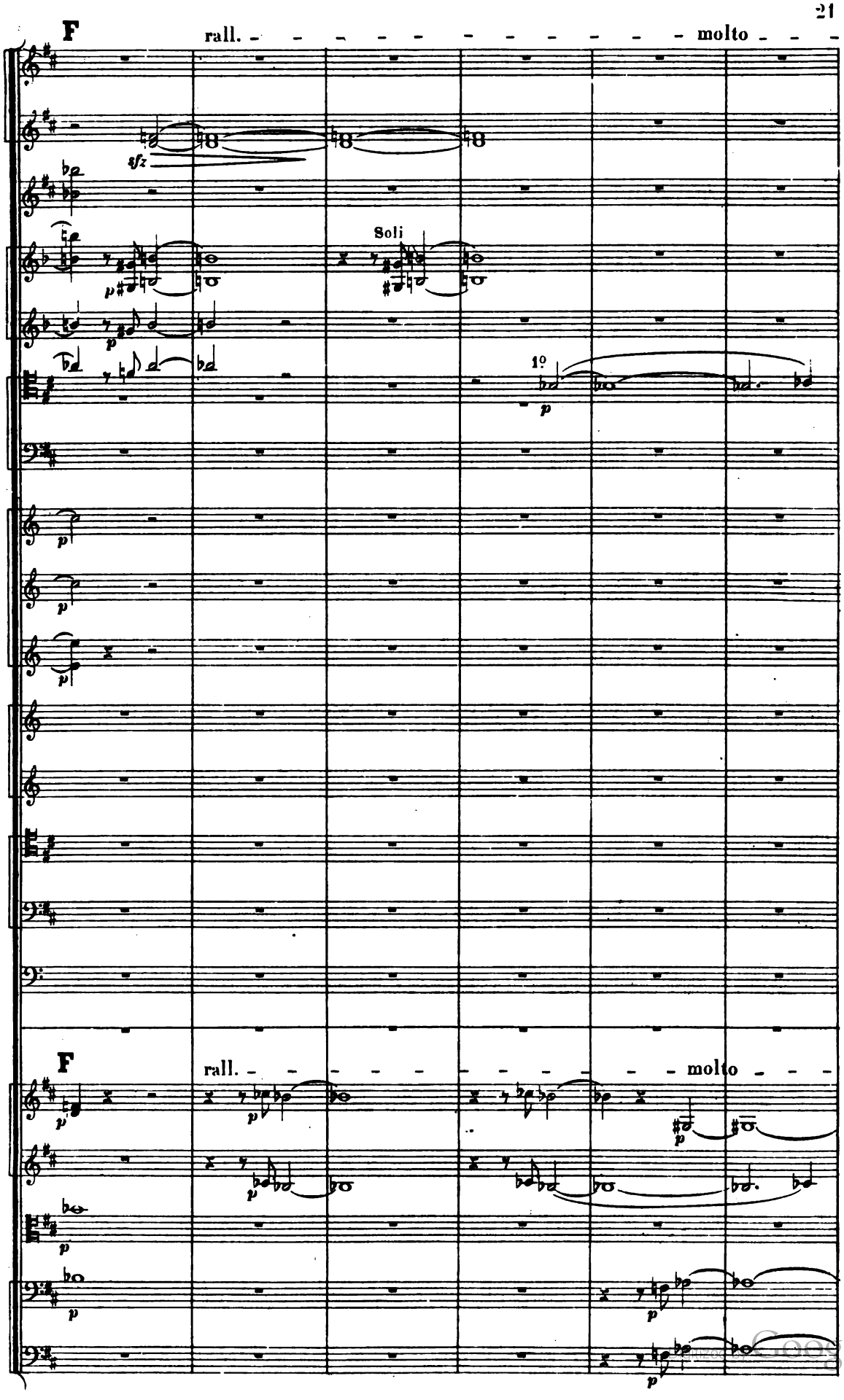

Digitized by Google

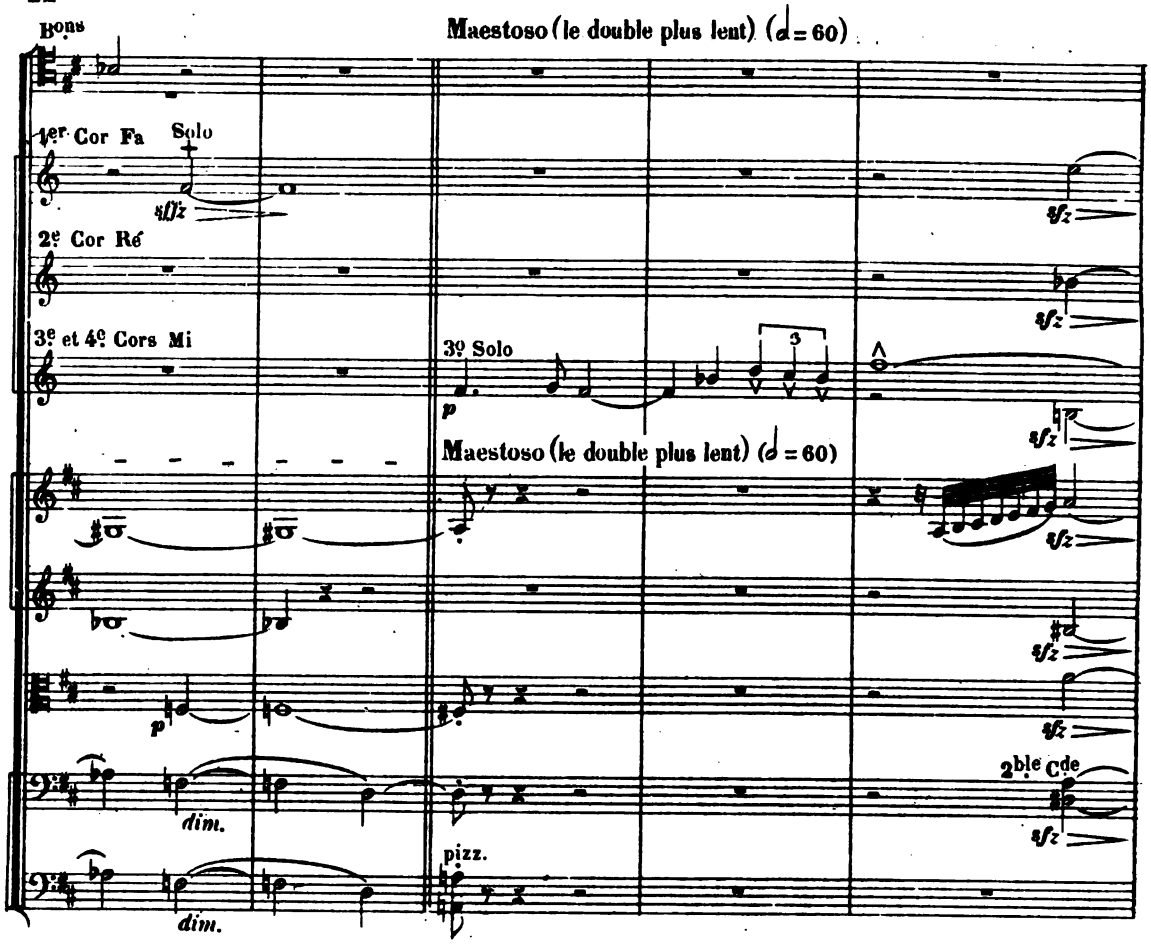

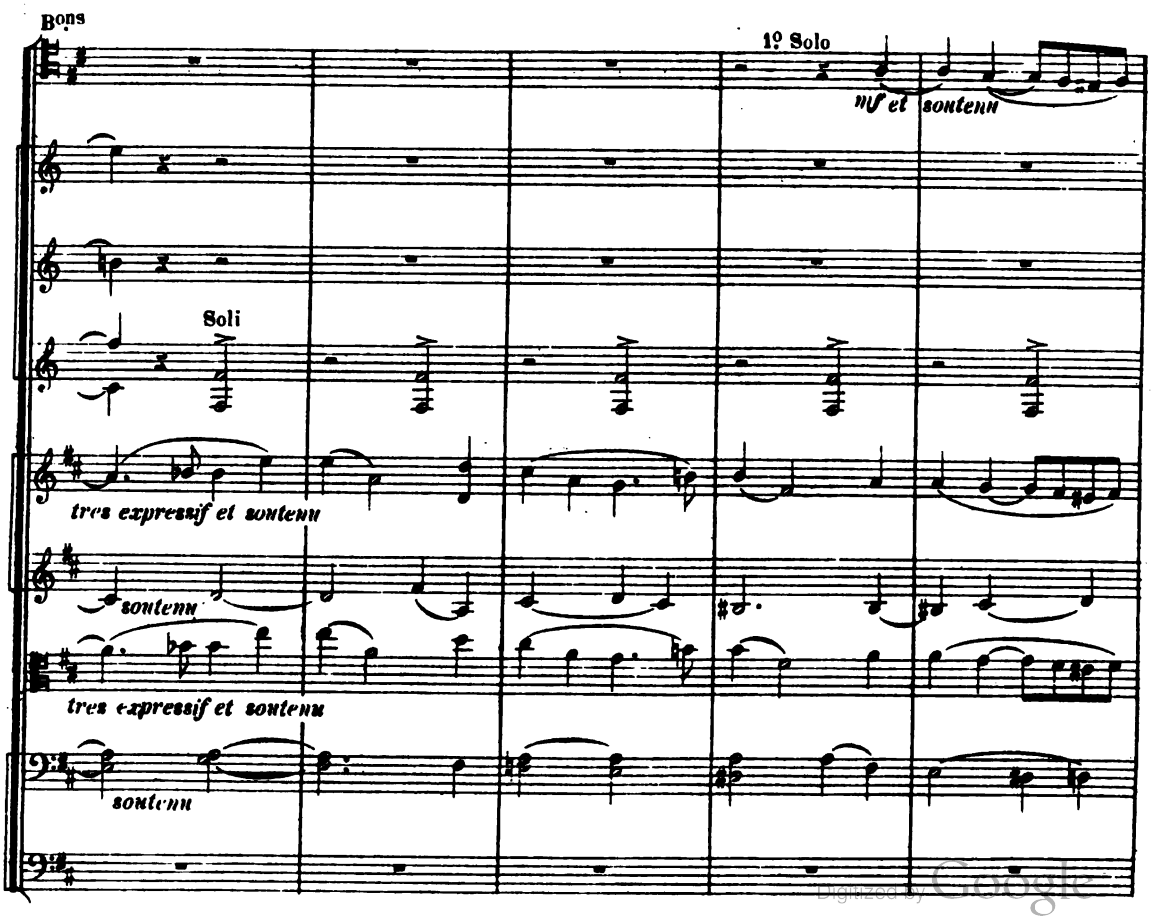

Digitized by Google

D.S

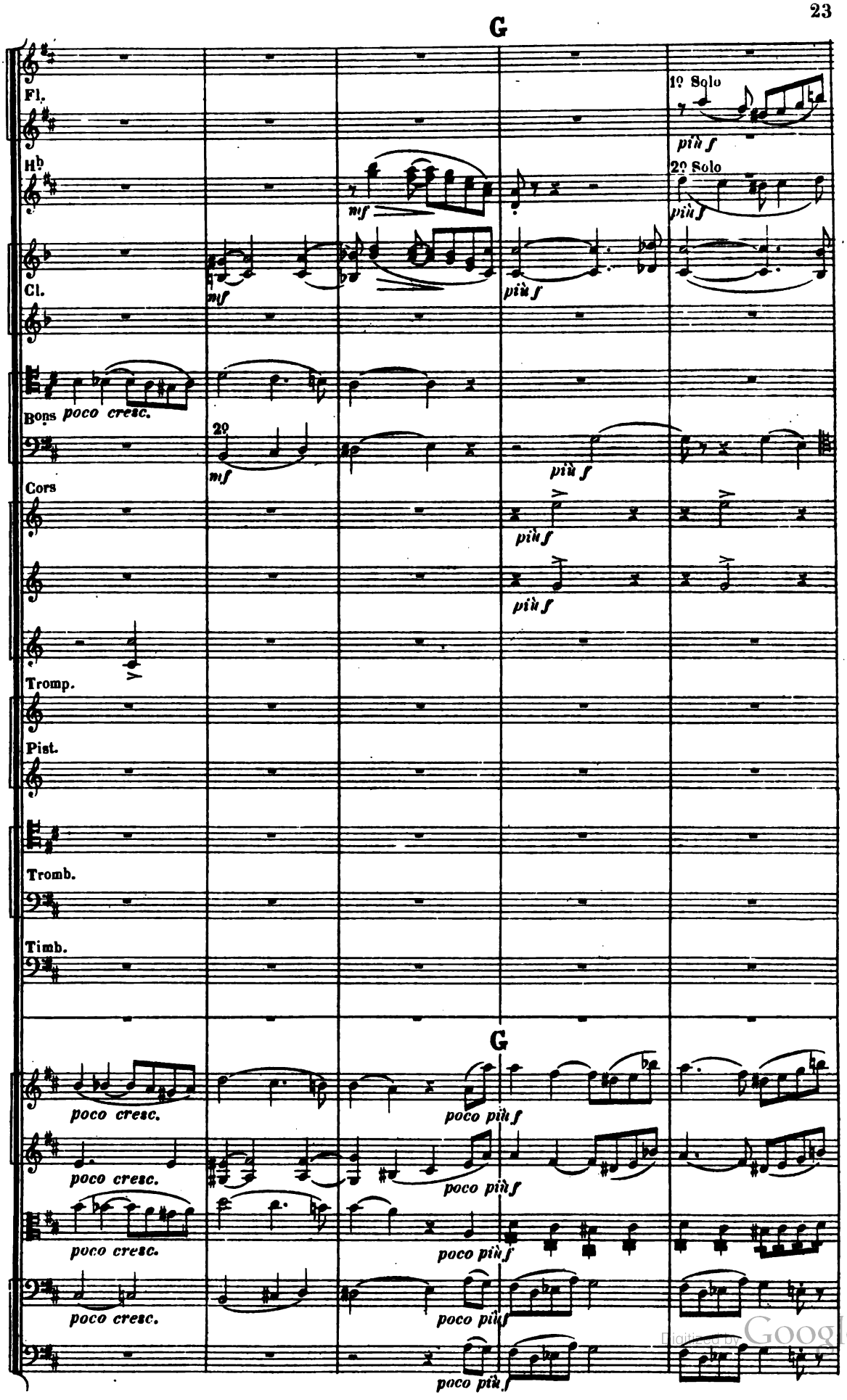

Digitized by Google

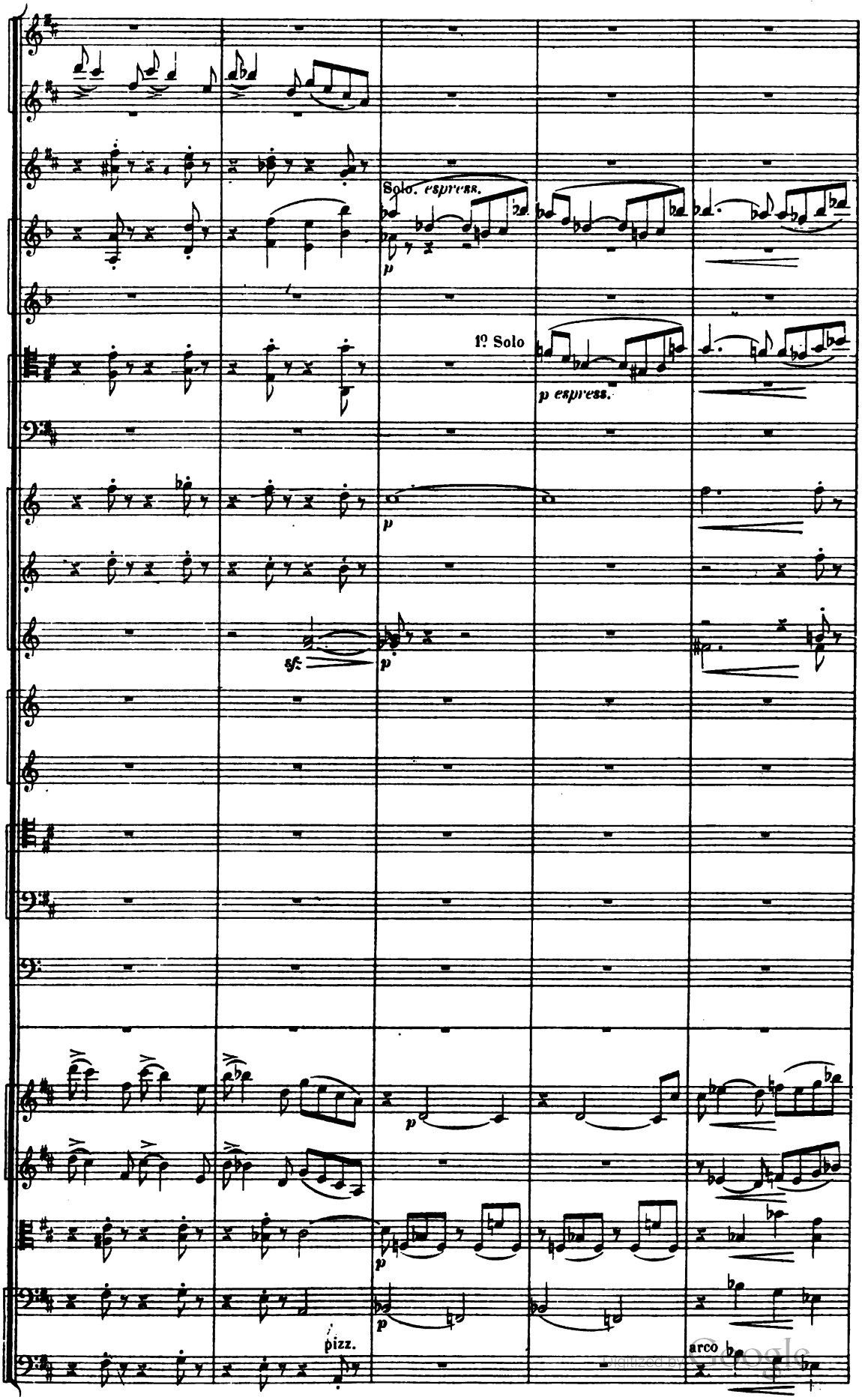

Digitized by Google

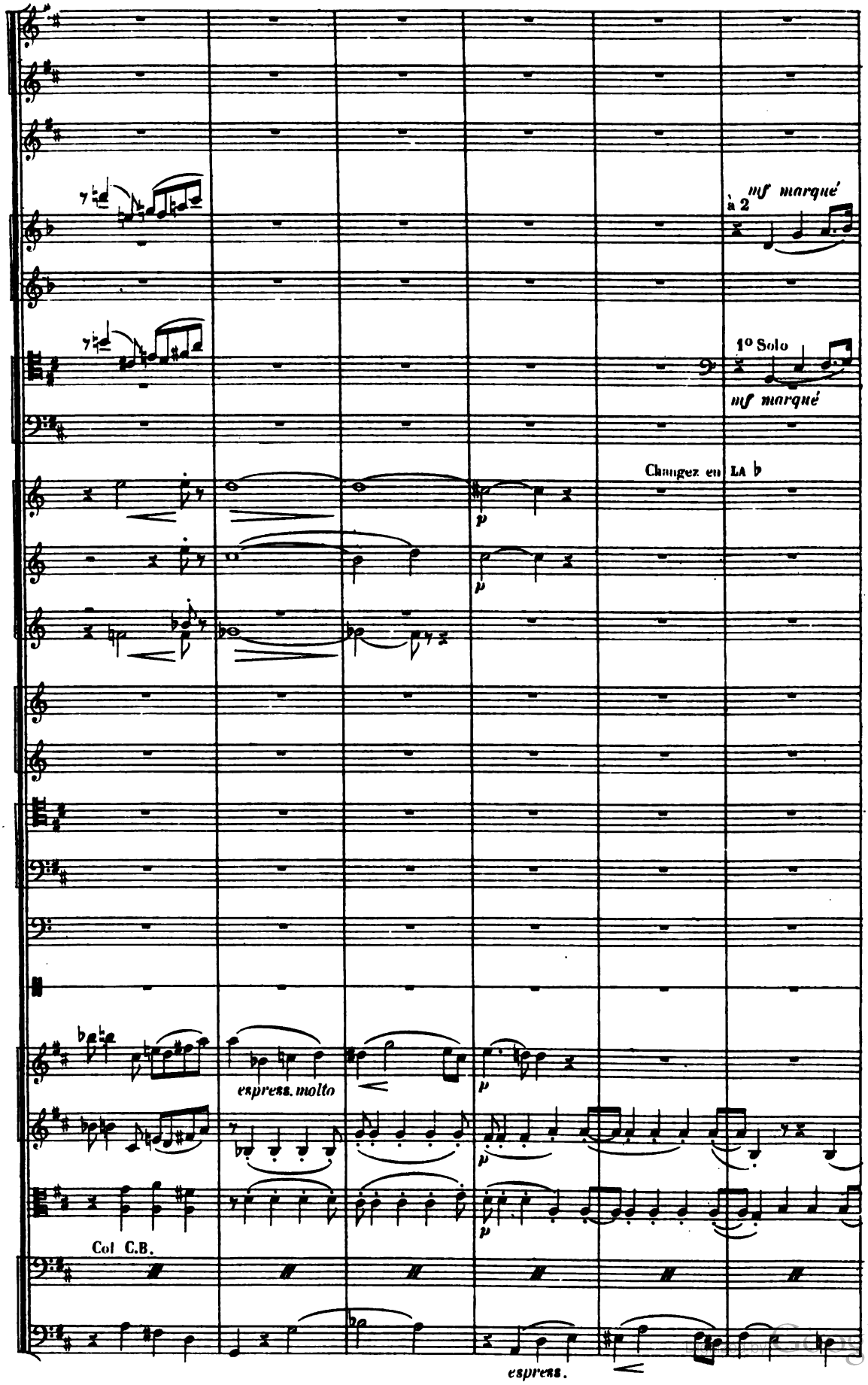

Digitized by Google

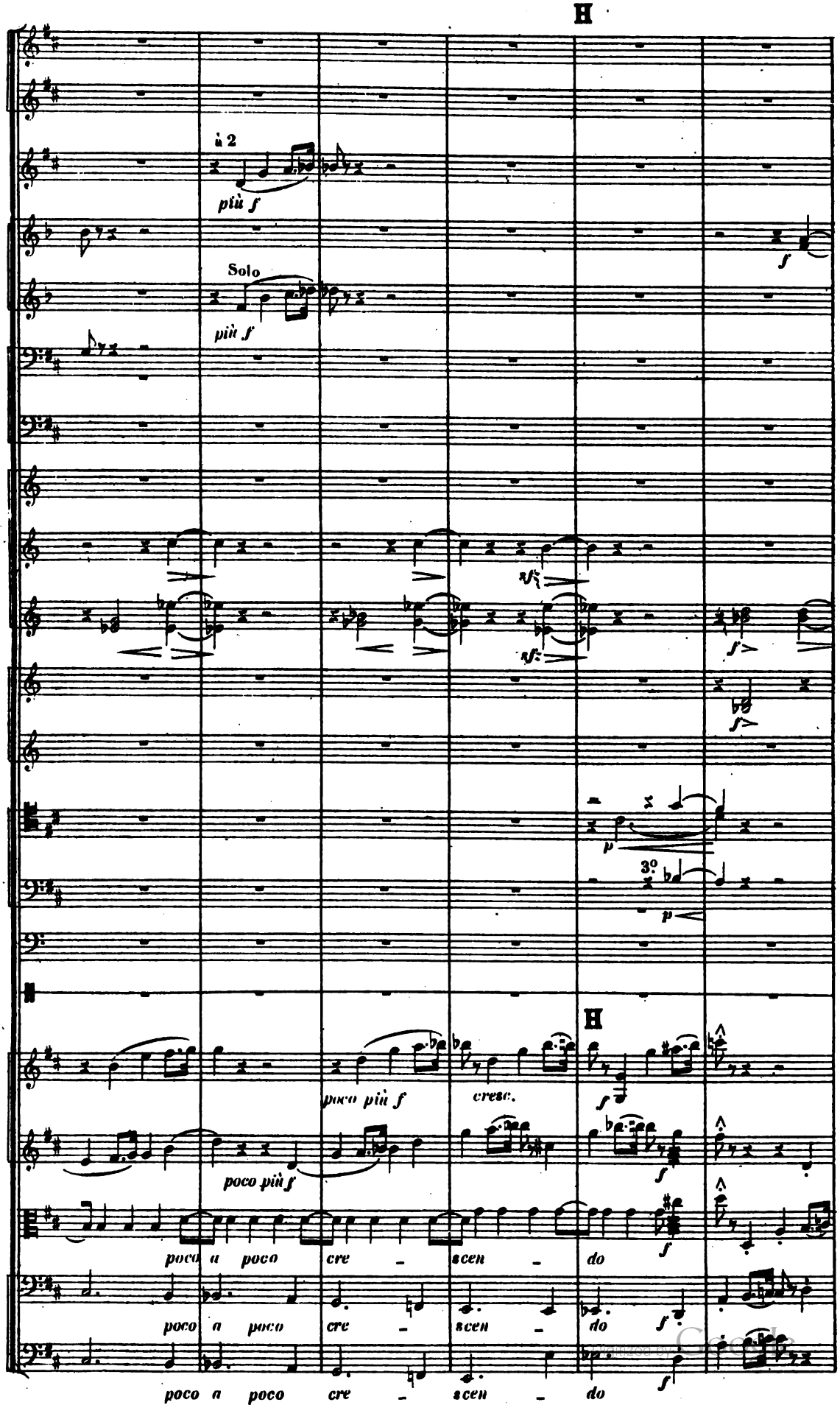
H
à 2
più f
Solo
più f
f
sf
sf
f
p
3°
p
H
poco più f
cresc.
f
poco più f
f
poco a poco cre - scen - do
poco a poco cre - scen - do
f
poco a poco cre - scen - do
f

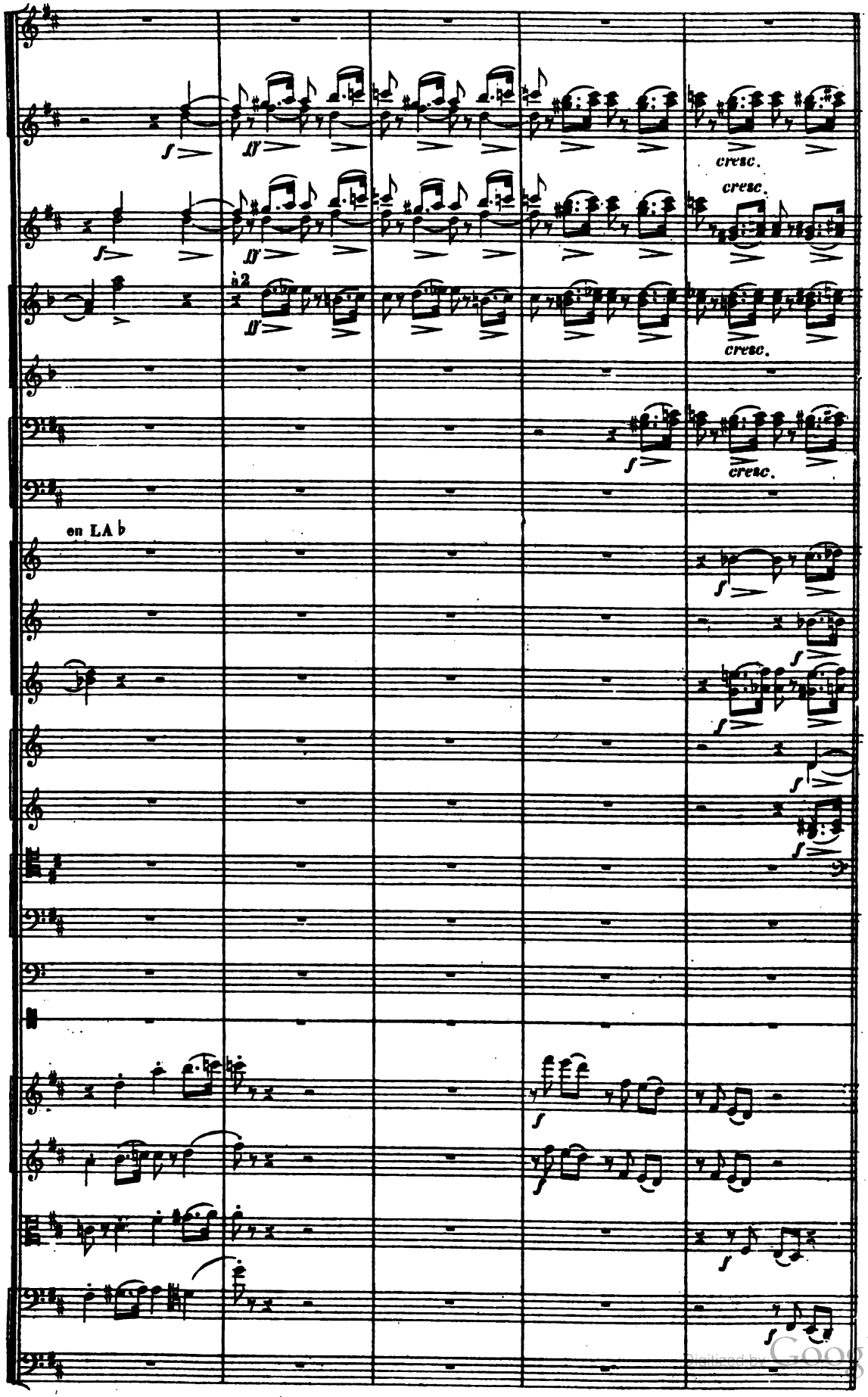

Digitized by Google

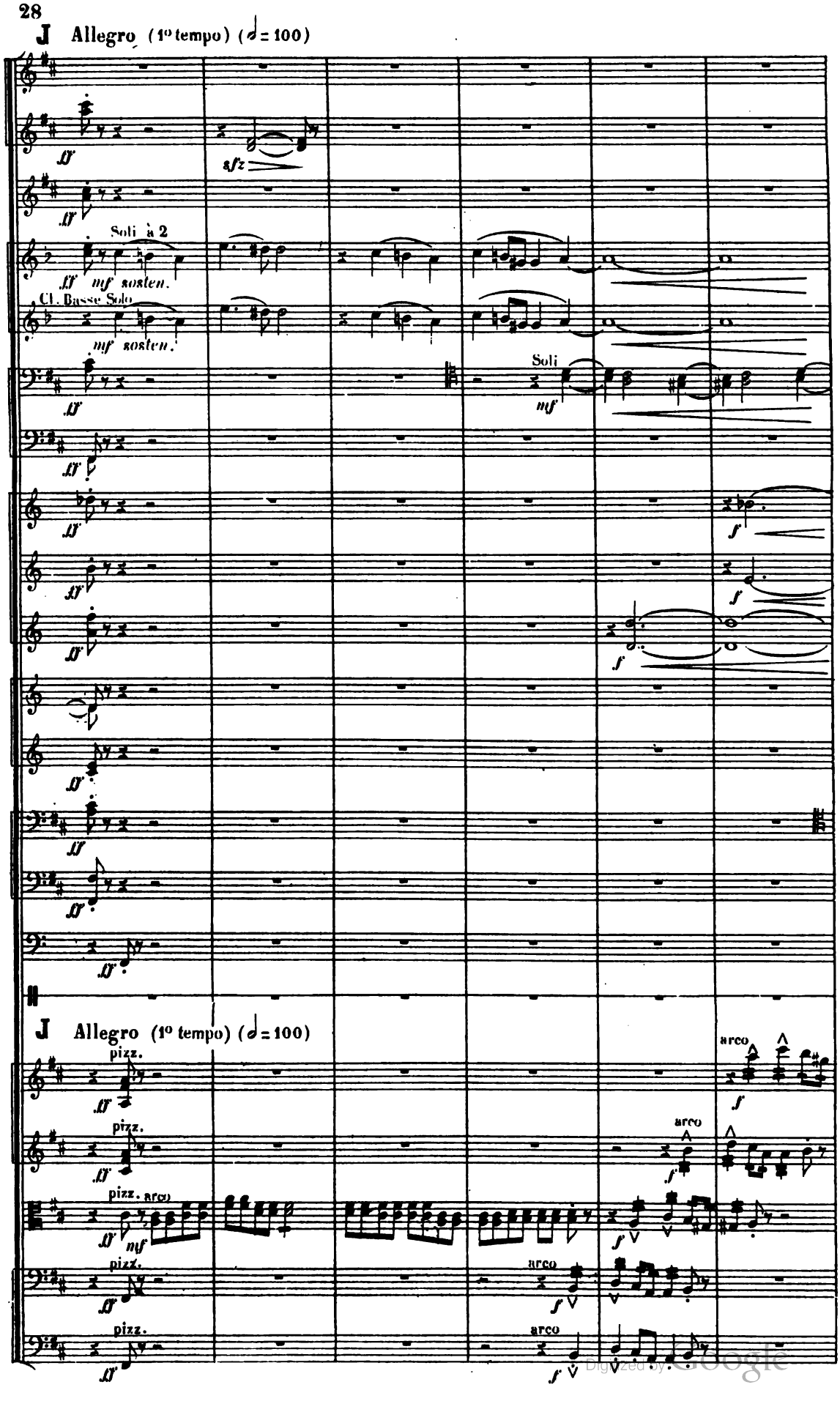

Digitized by Google

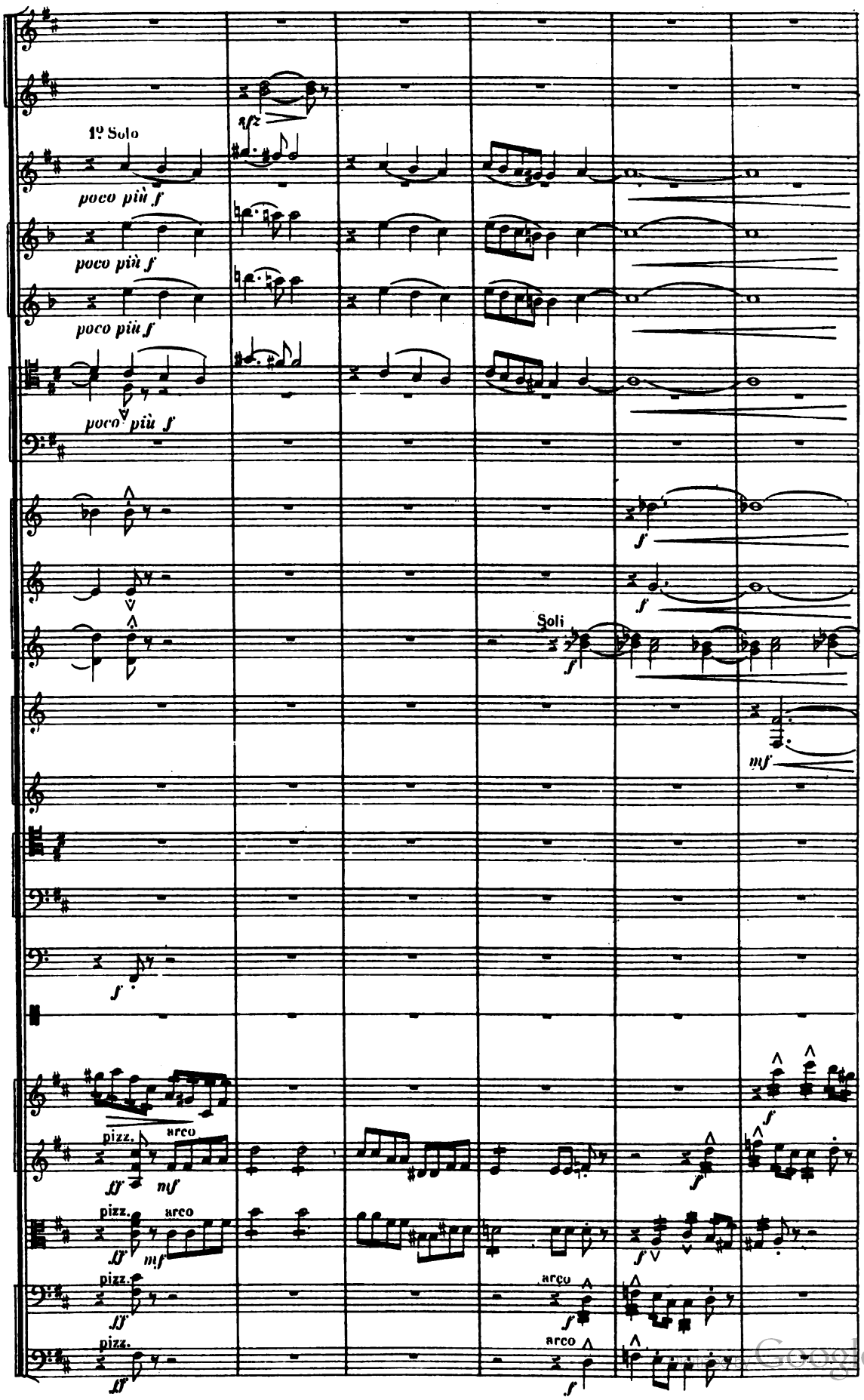

Digitized by Google

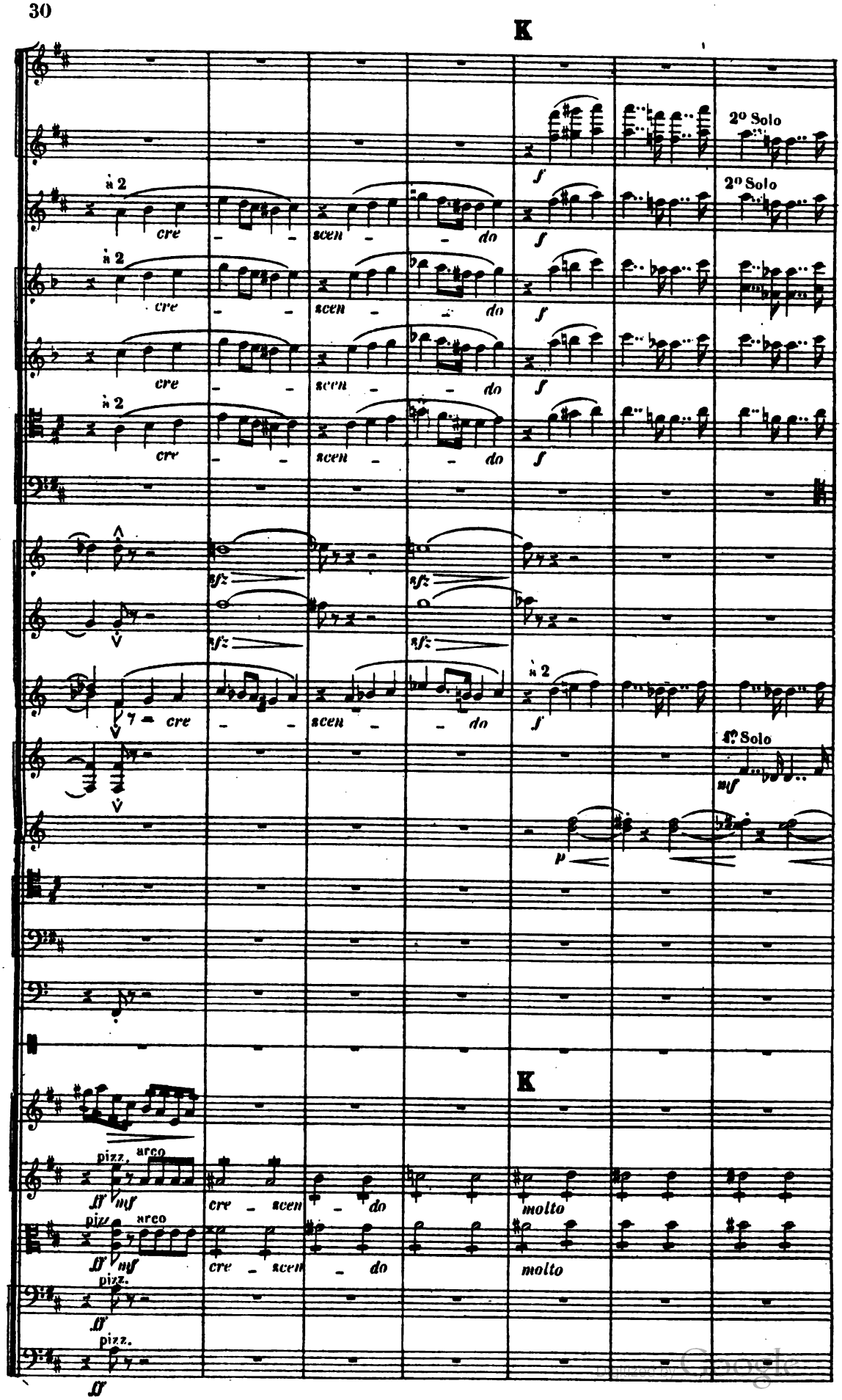

Digitized by Google

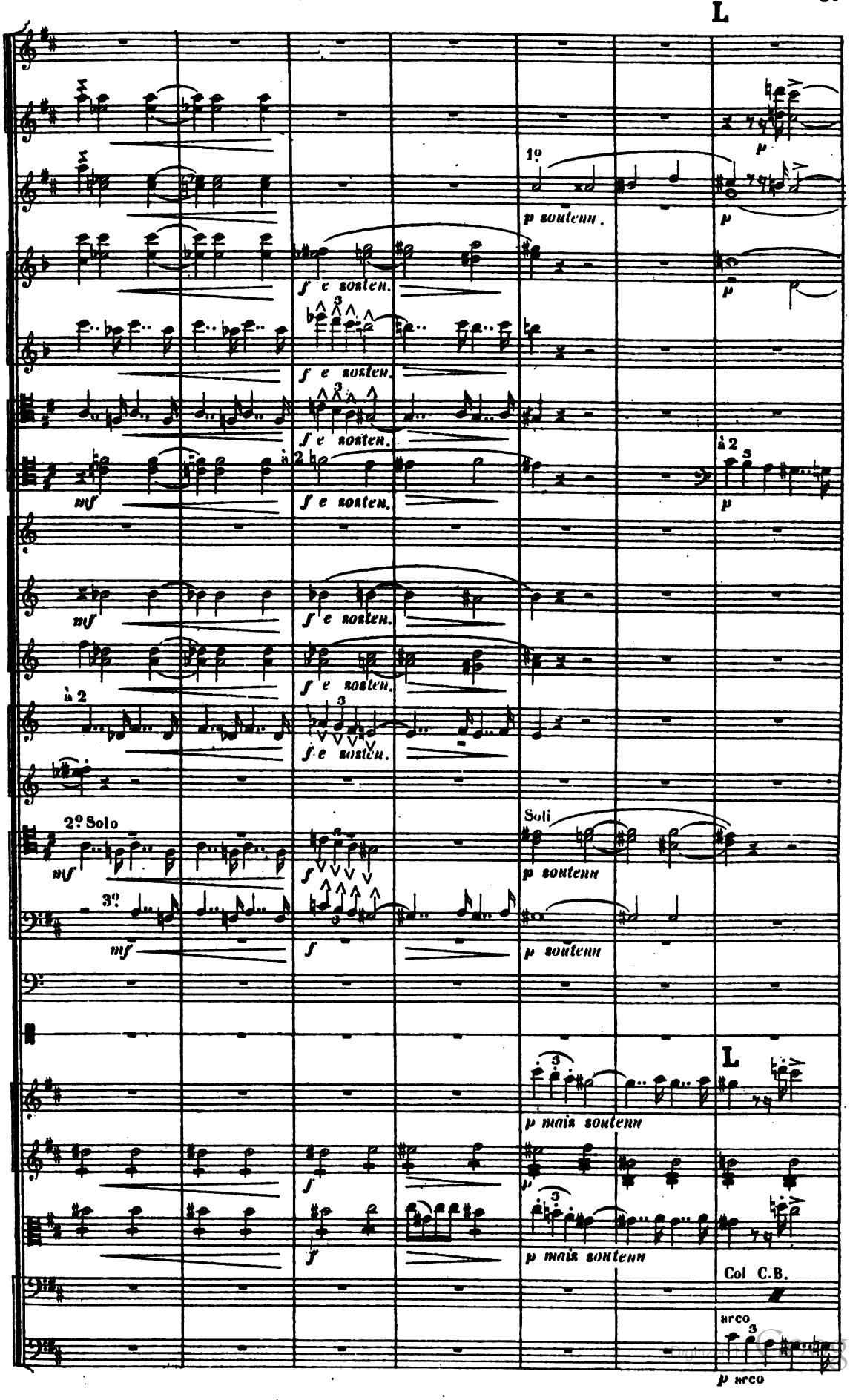

Digitized by Google

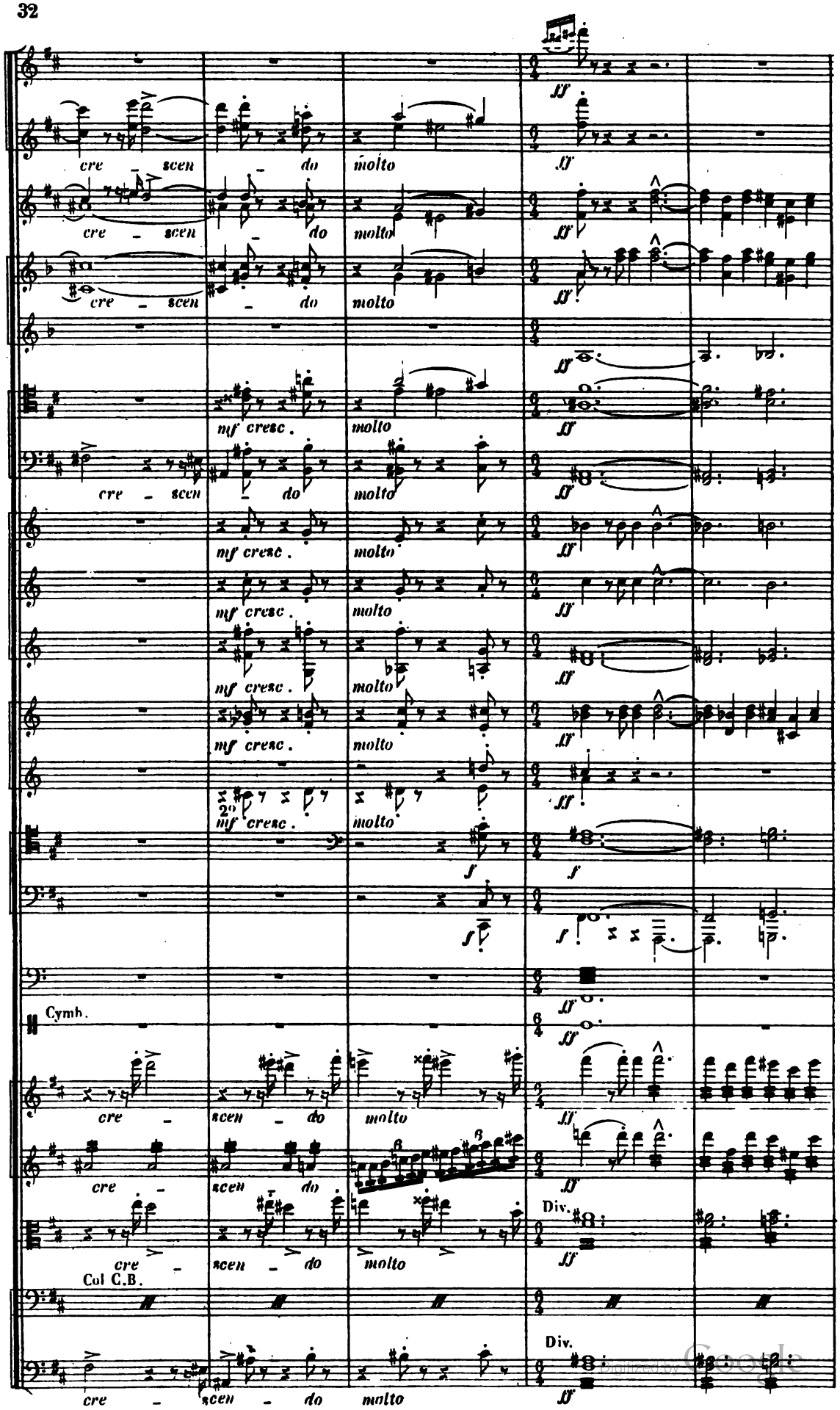

Digitized by Google

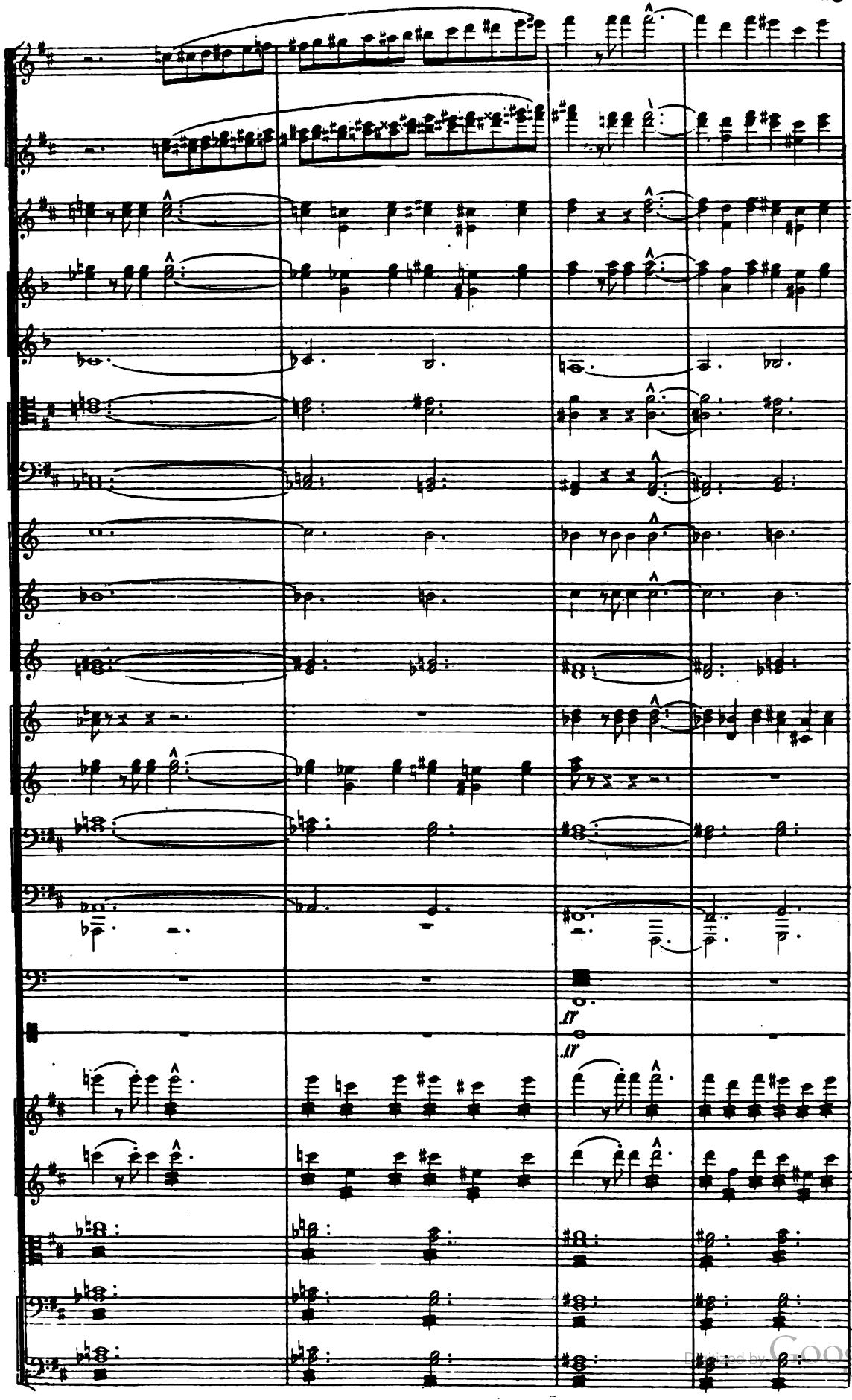

Digitized by Google

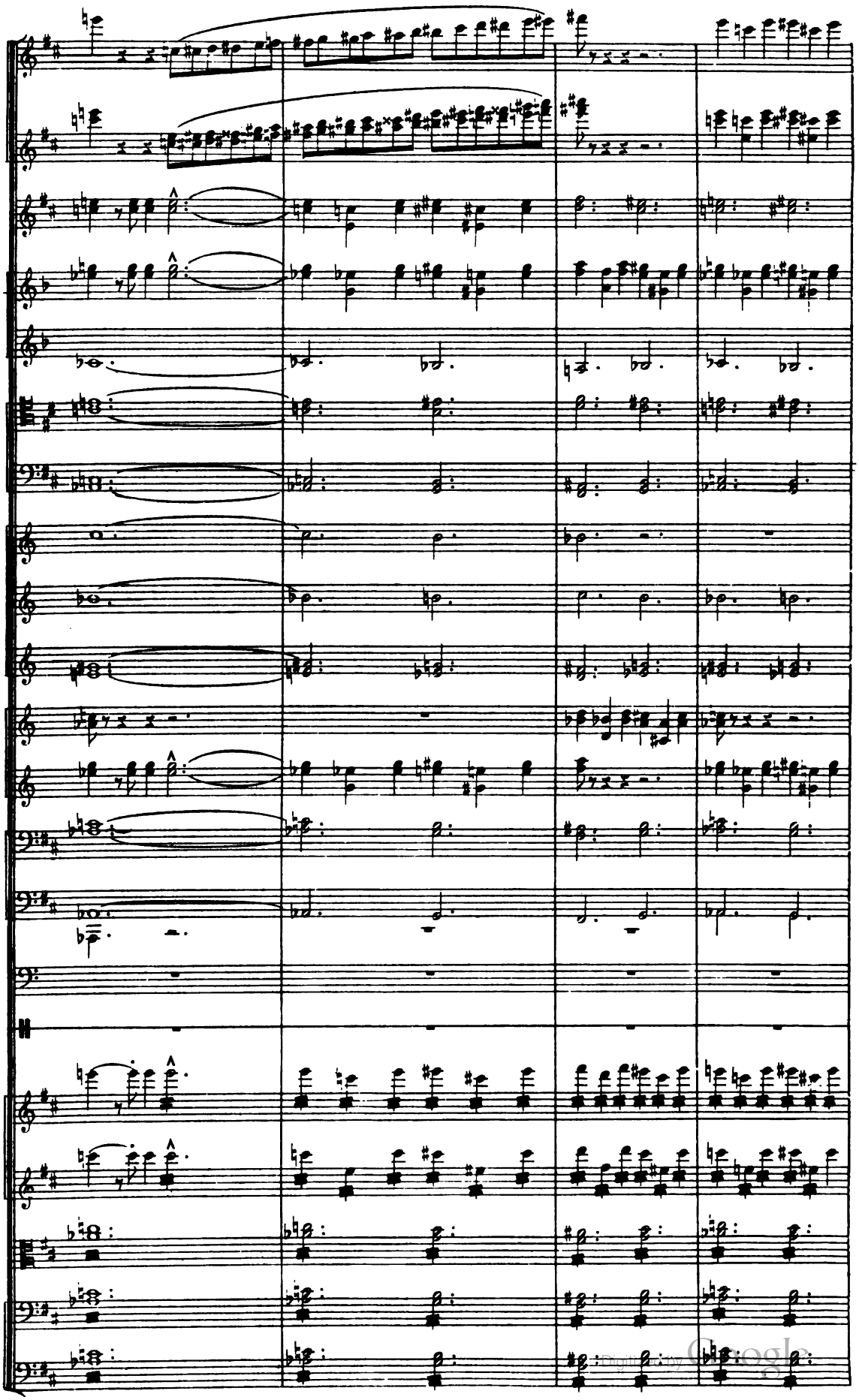

Digitized by Google

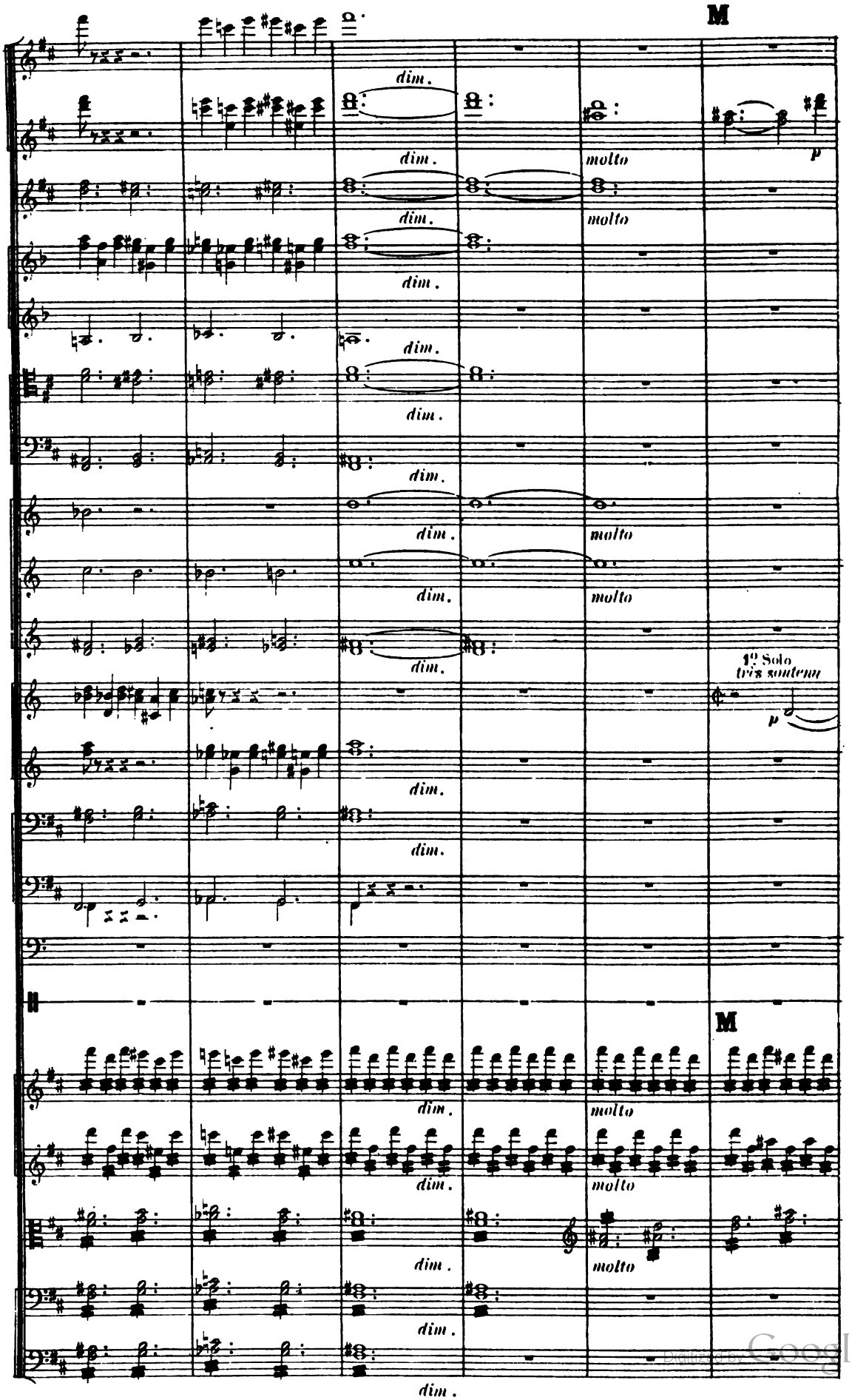

Digitized by Google

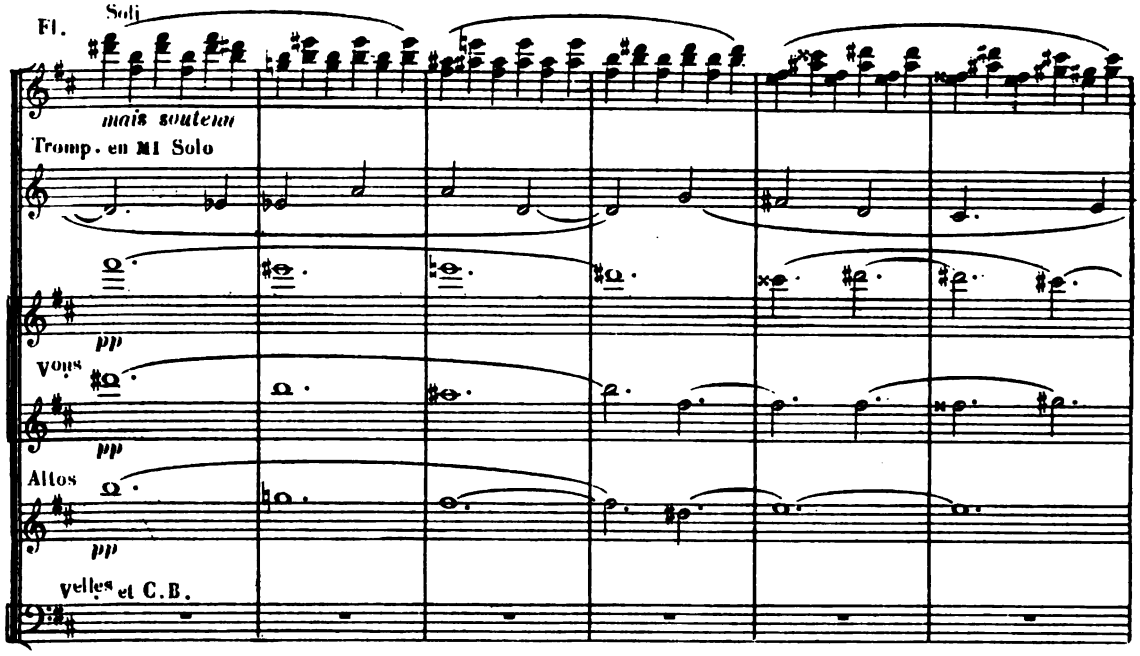
Fl.
Soli
mais soutenu
Tromp. en MI Solo
pp
Vons
pp
Altos
pp
velles et C.B.

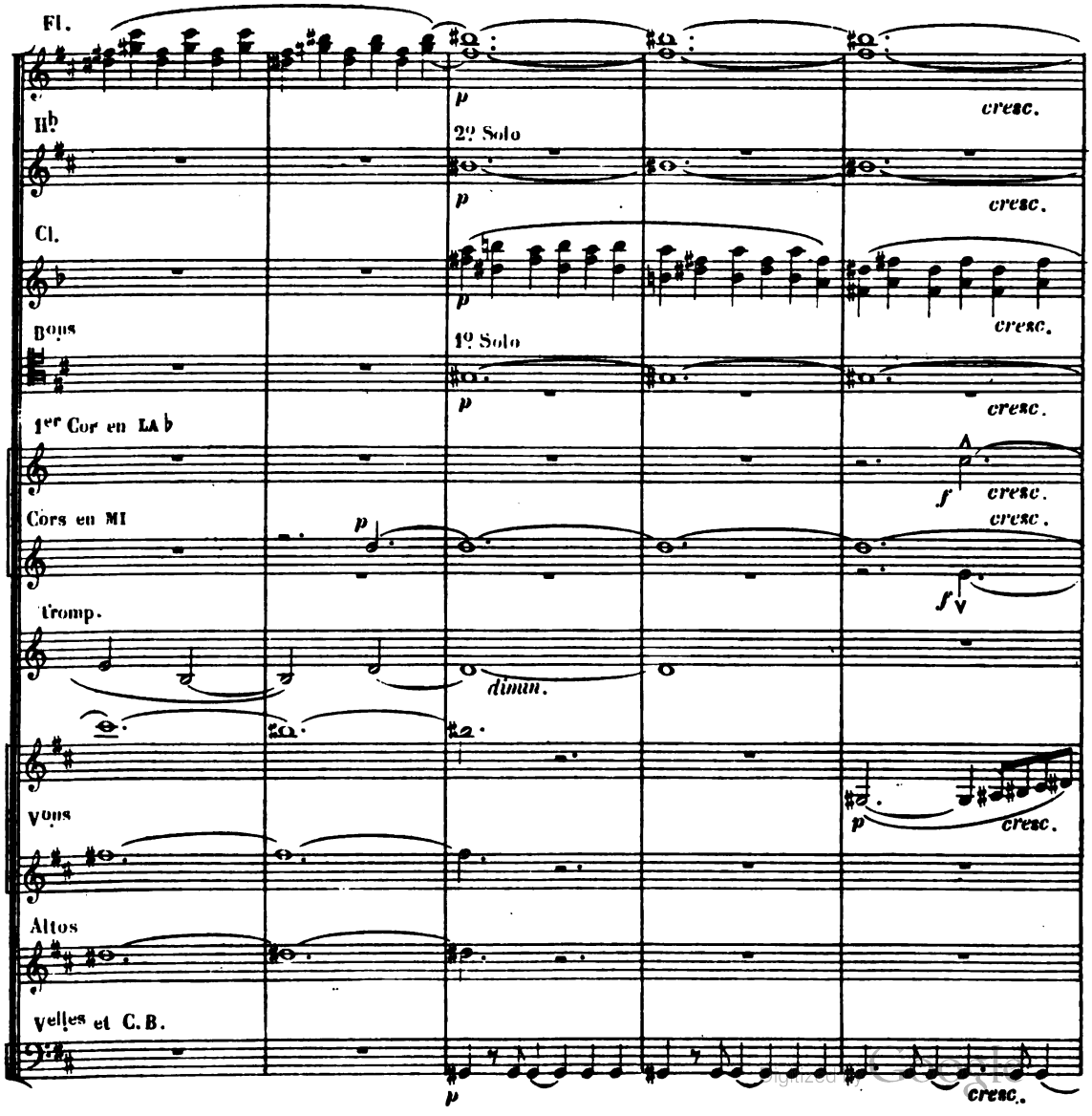
Fl.
p
cresc.
Hb
2e Solo
p
cresc.
Cl.
p
cresc.
Bons
1e Solo
p
cresc.
1er Cor en LA b
f
cresc.
Cors en MI
p
cresc.
f
Tromp.
dimin.
Vons
p
cresc.
Altos
velles et C.B.
p
cresc.

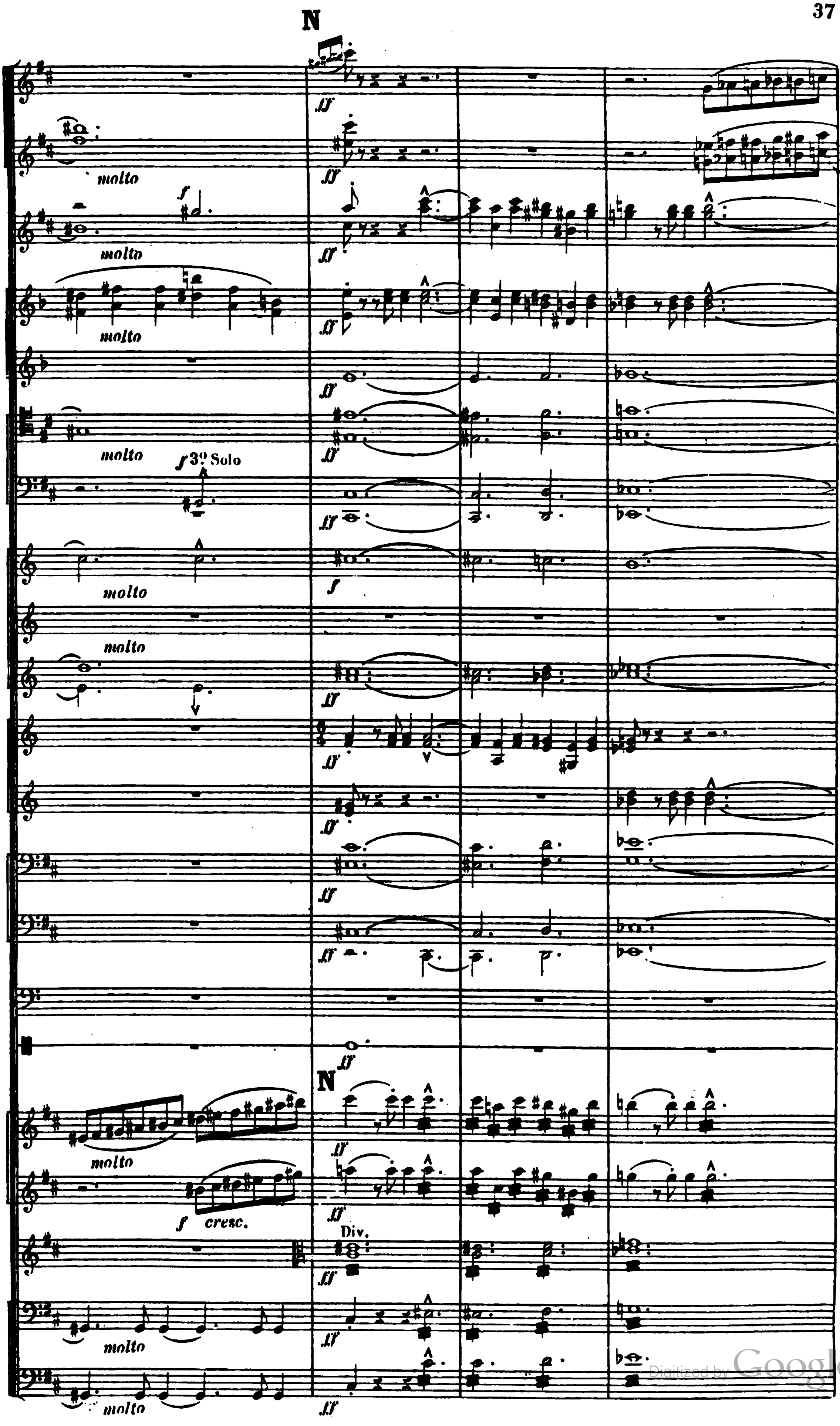

Digitized by Google

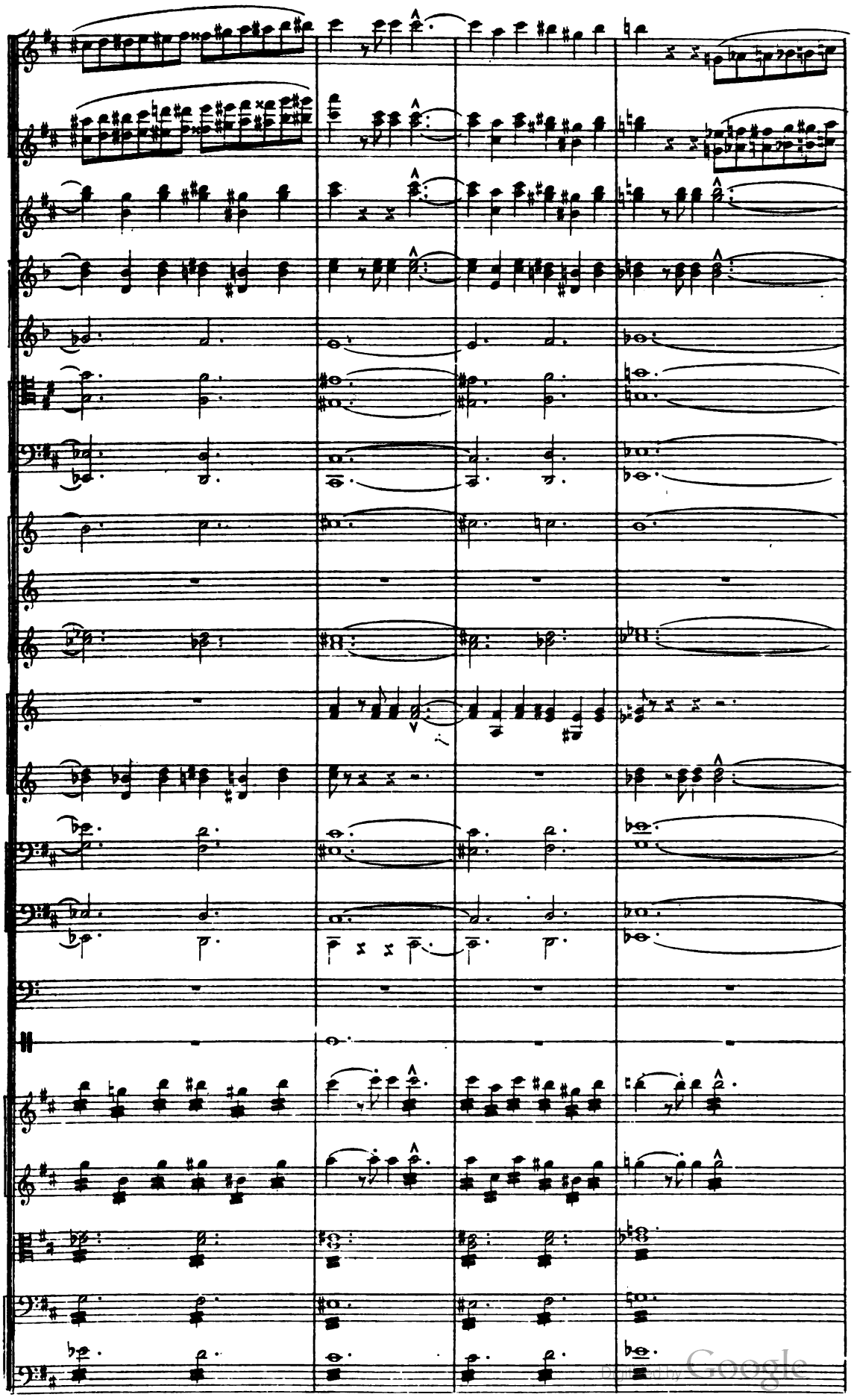

Digitized by Google

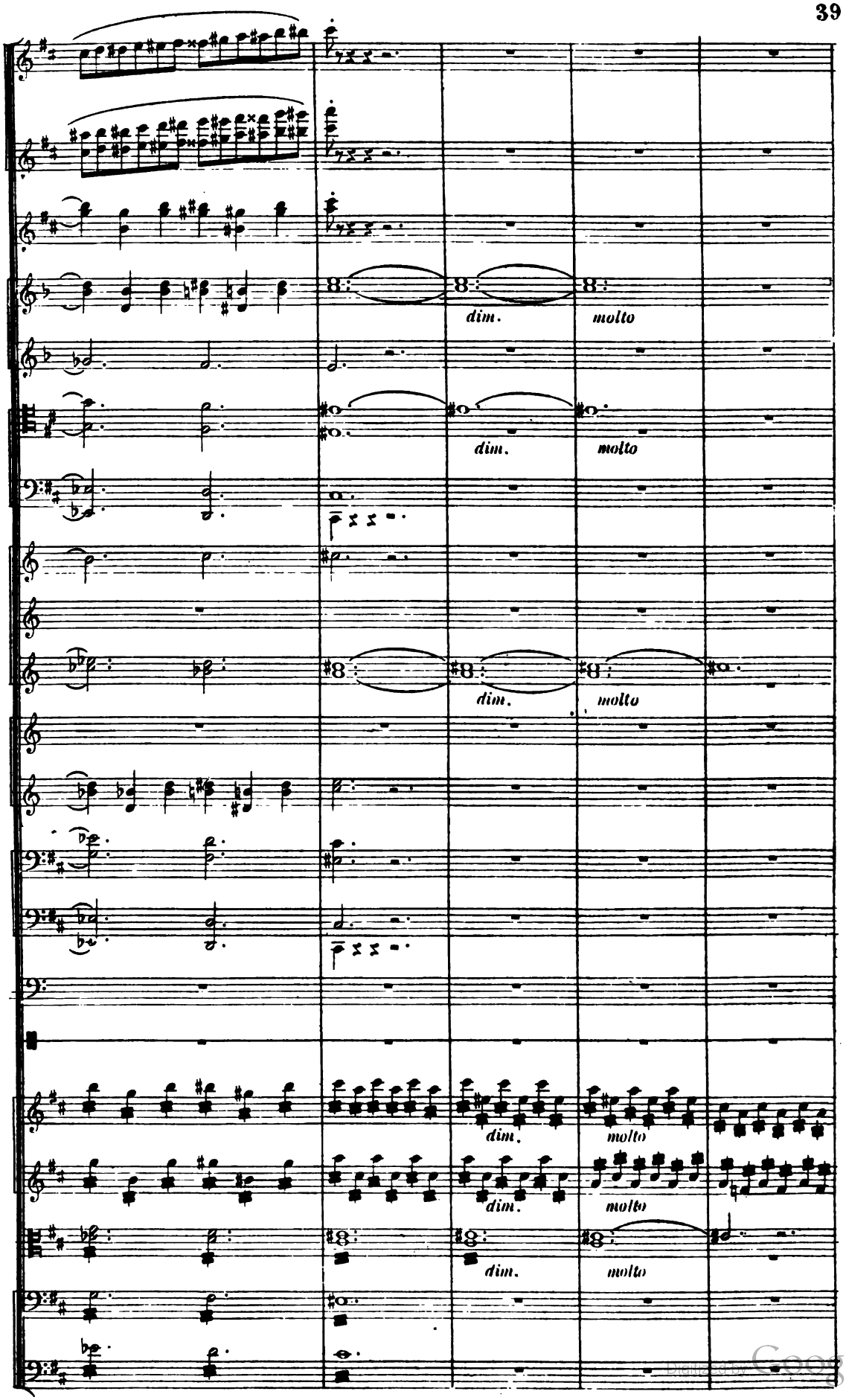

Digitized by Google

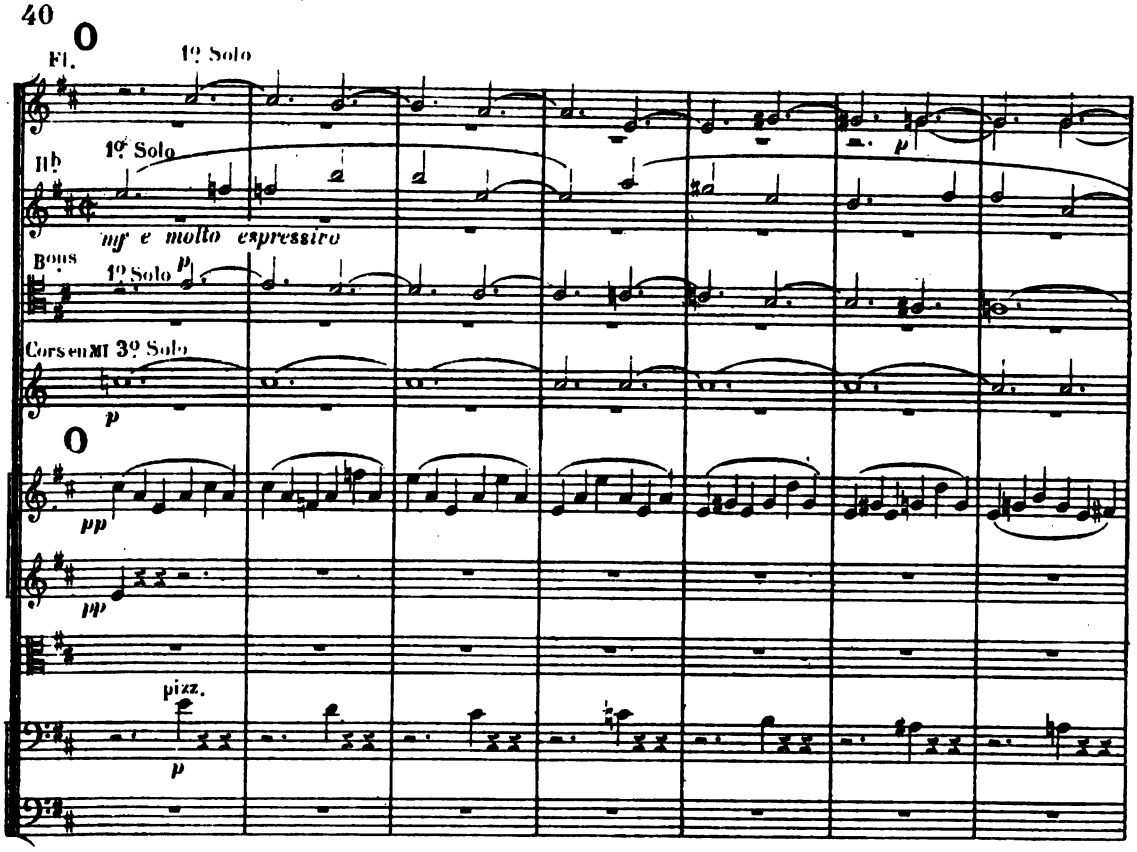

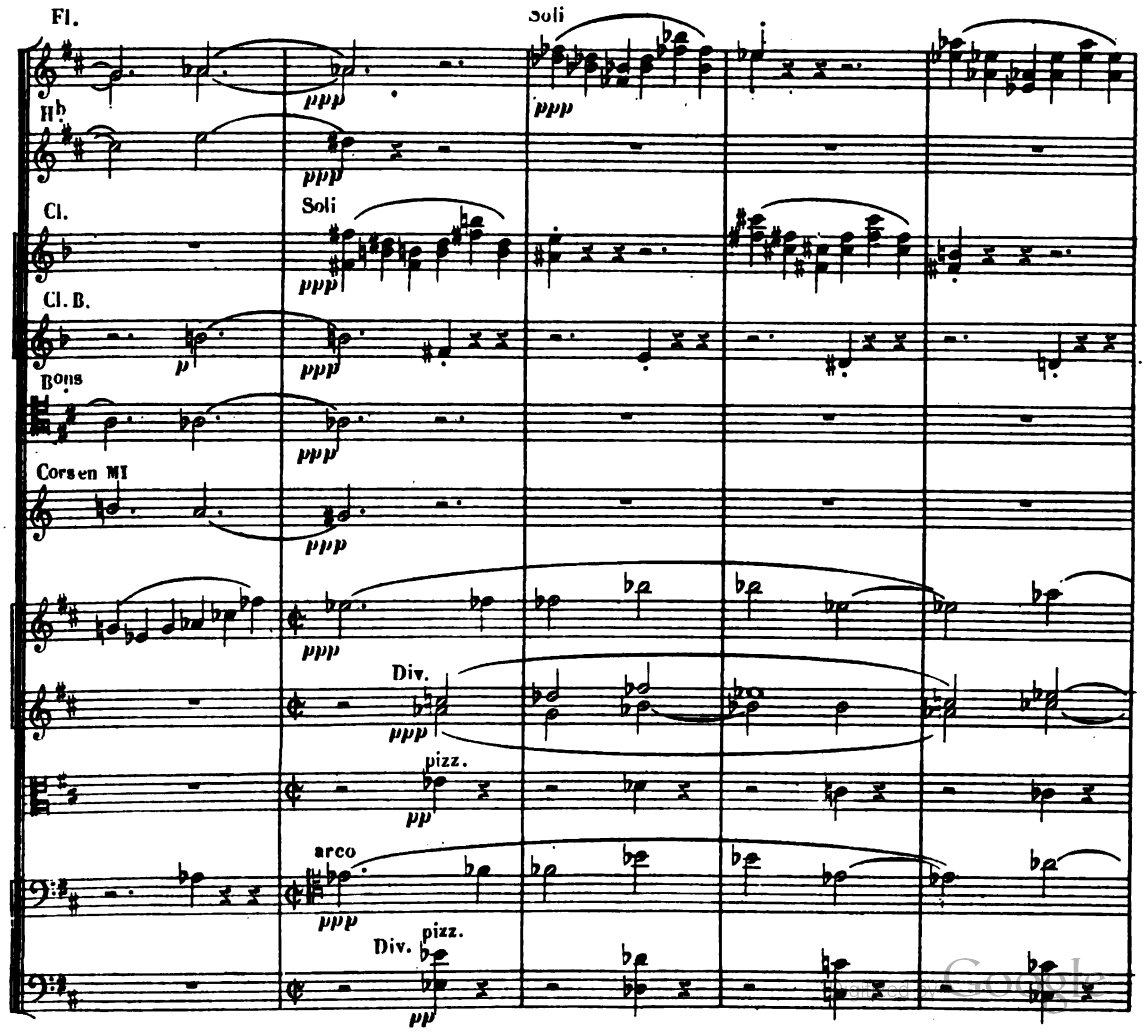

Digitized by Google

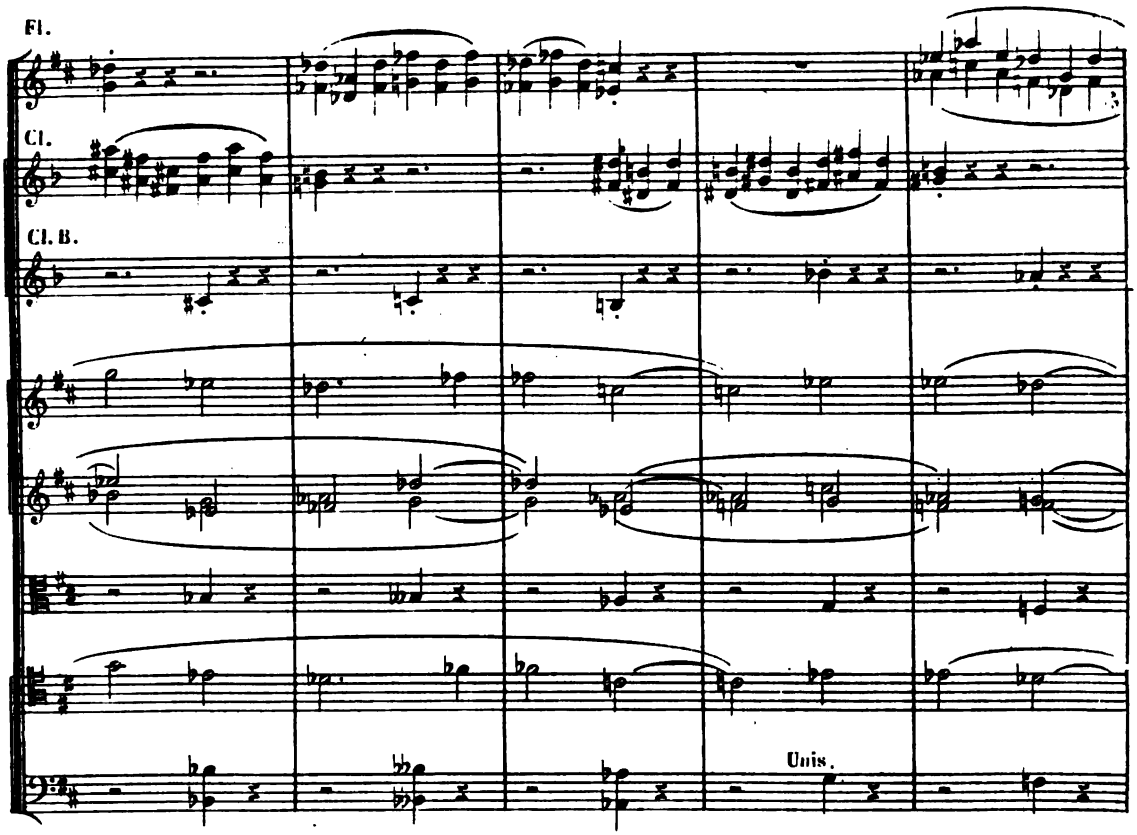
Fl.
Cl.
Cl. B.
Unis.

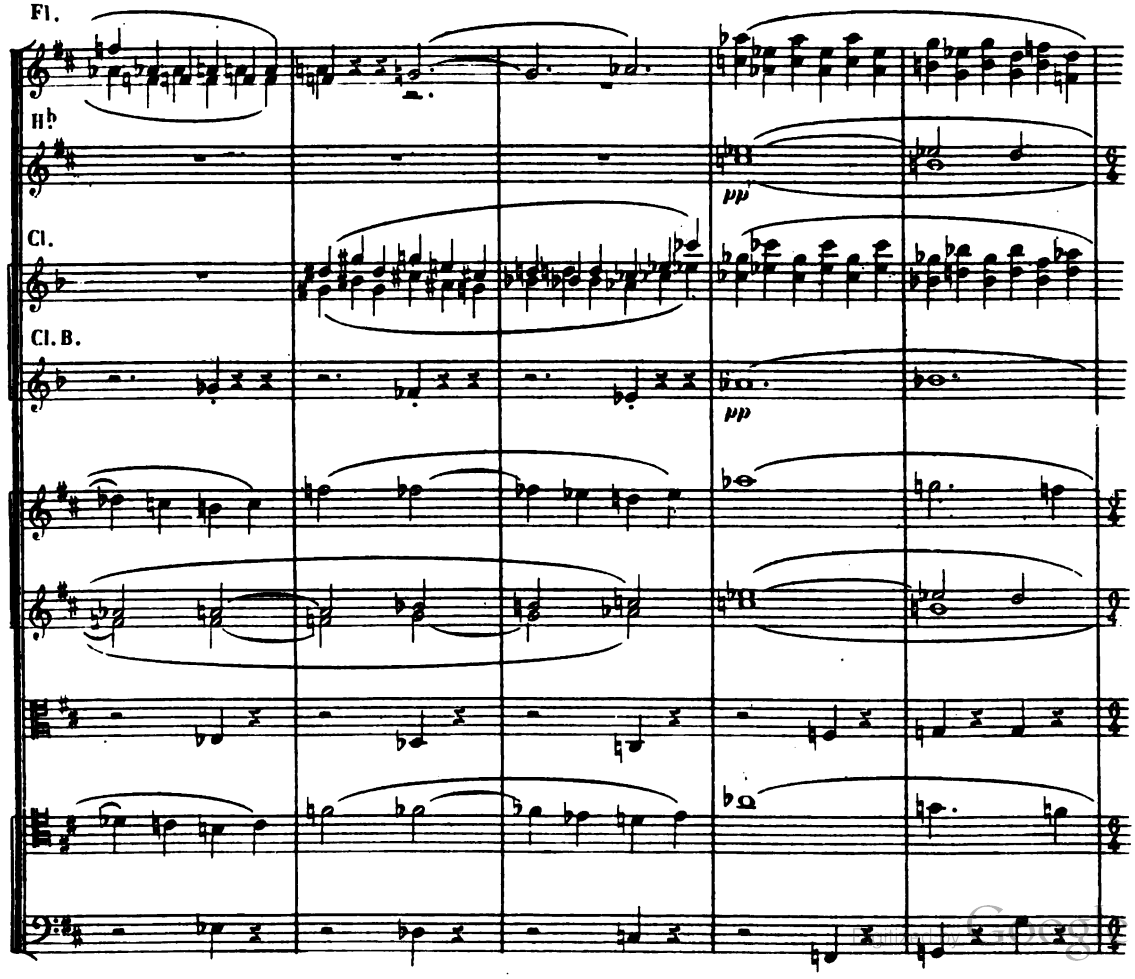
Fl.
Hb
pp
Cl.
Cl. B.
pp

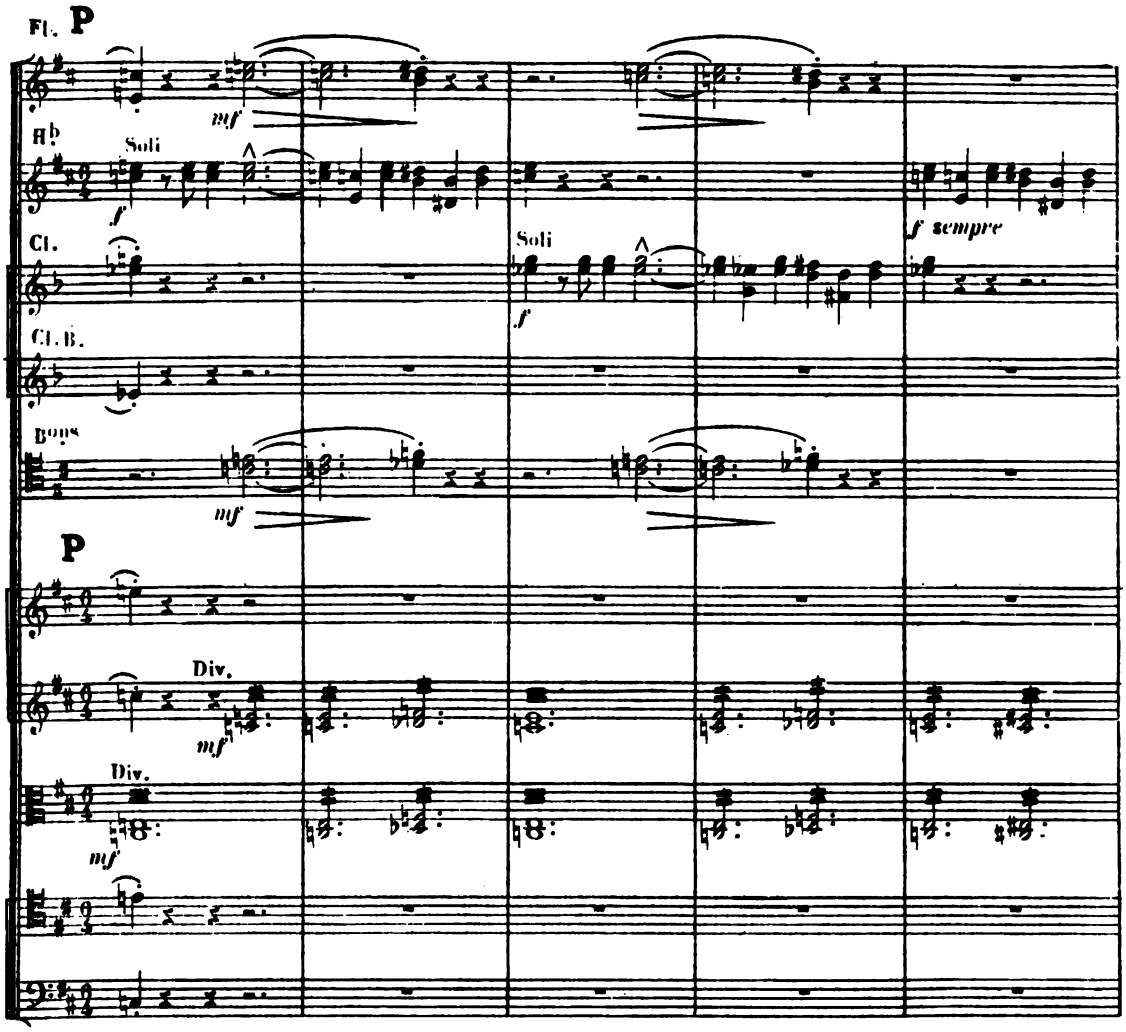

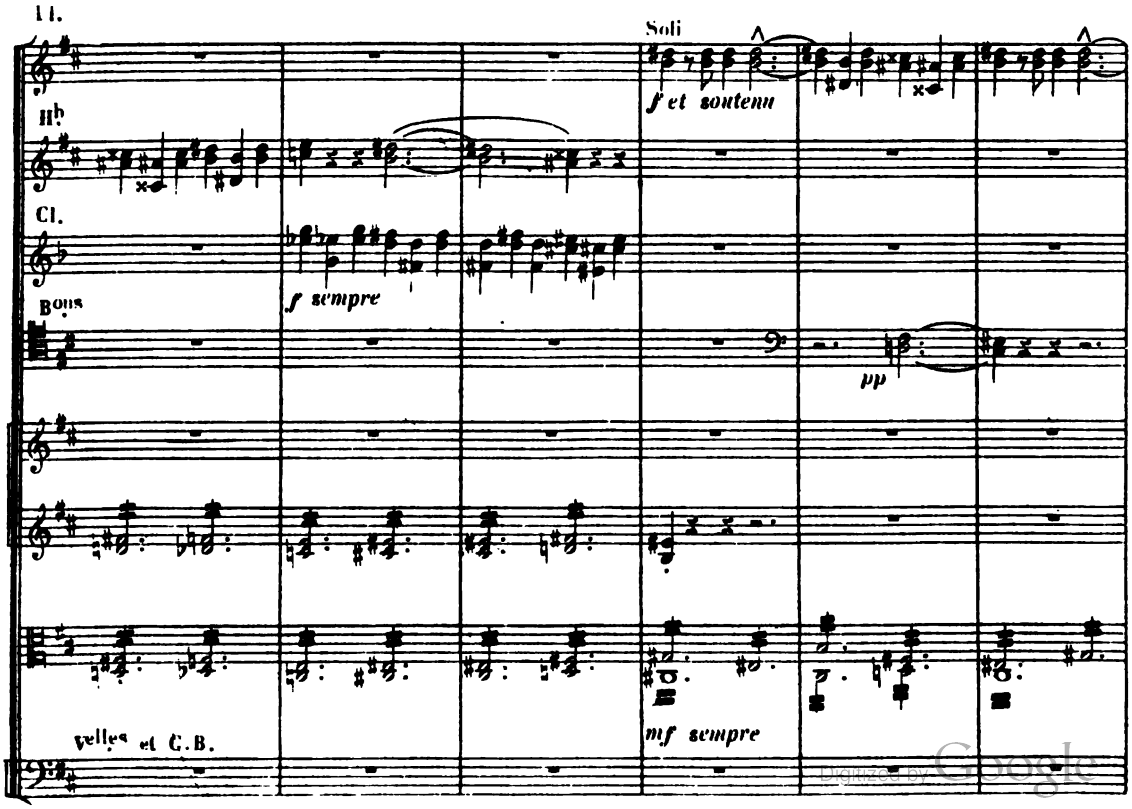

Digitized by Google

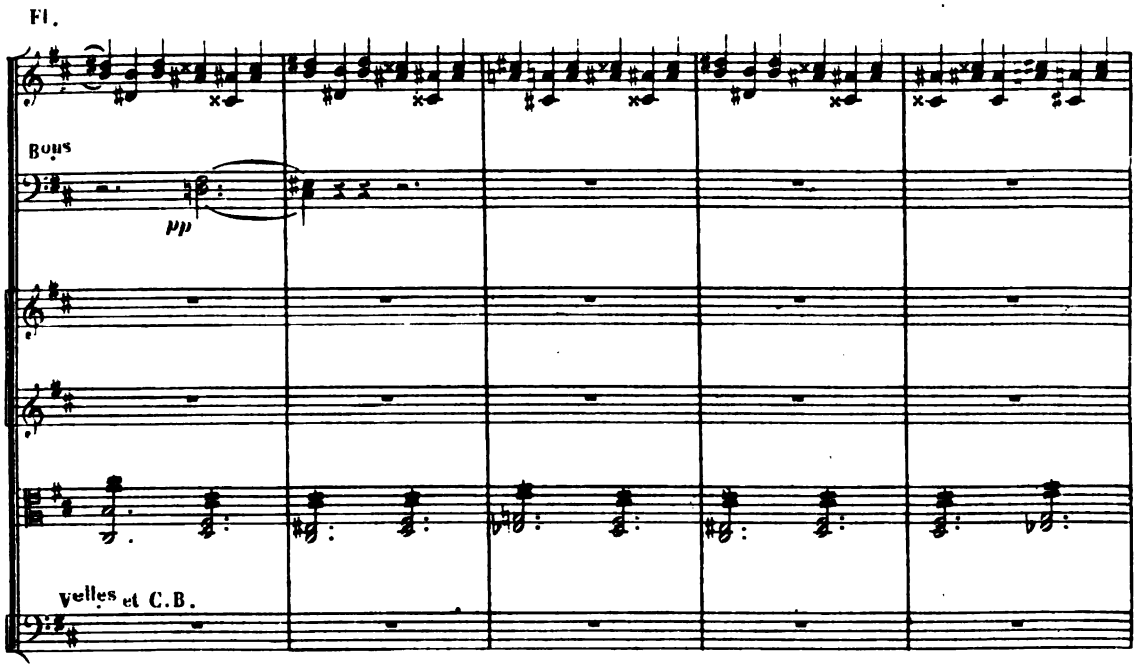

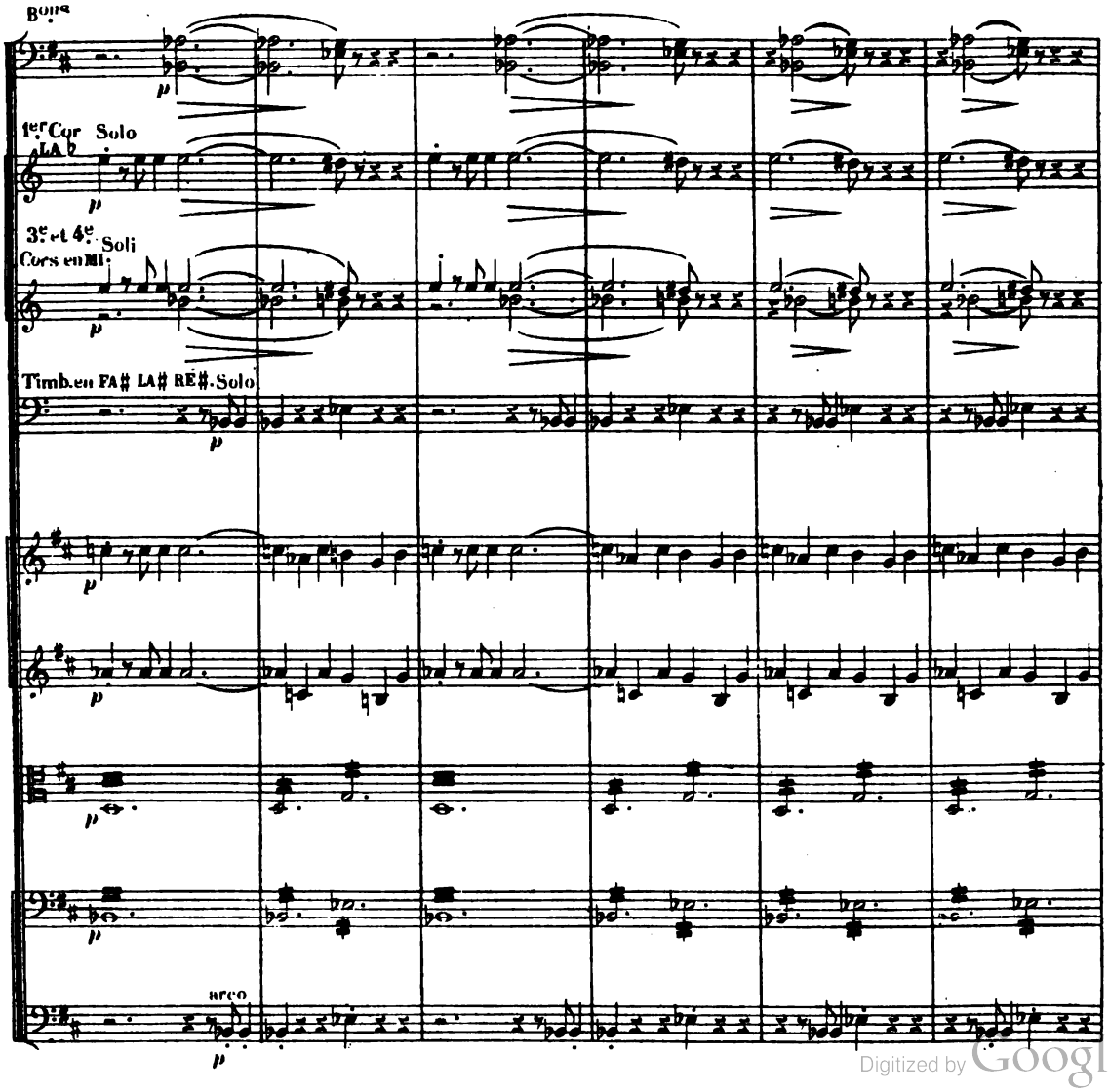

Digitized by Google

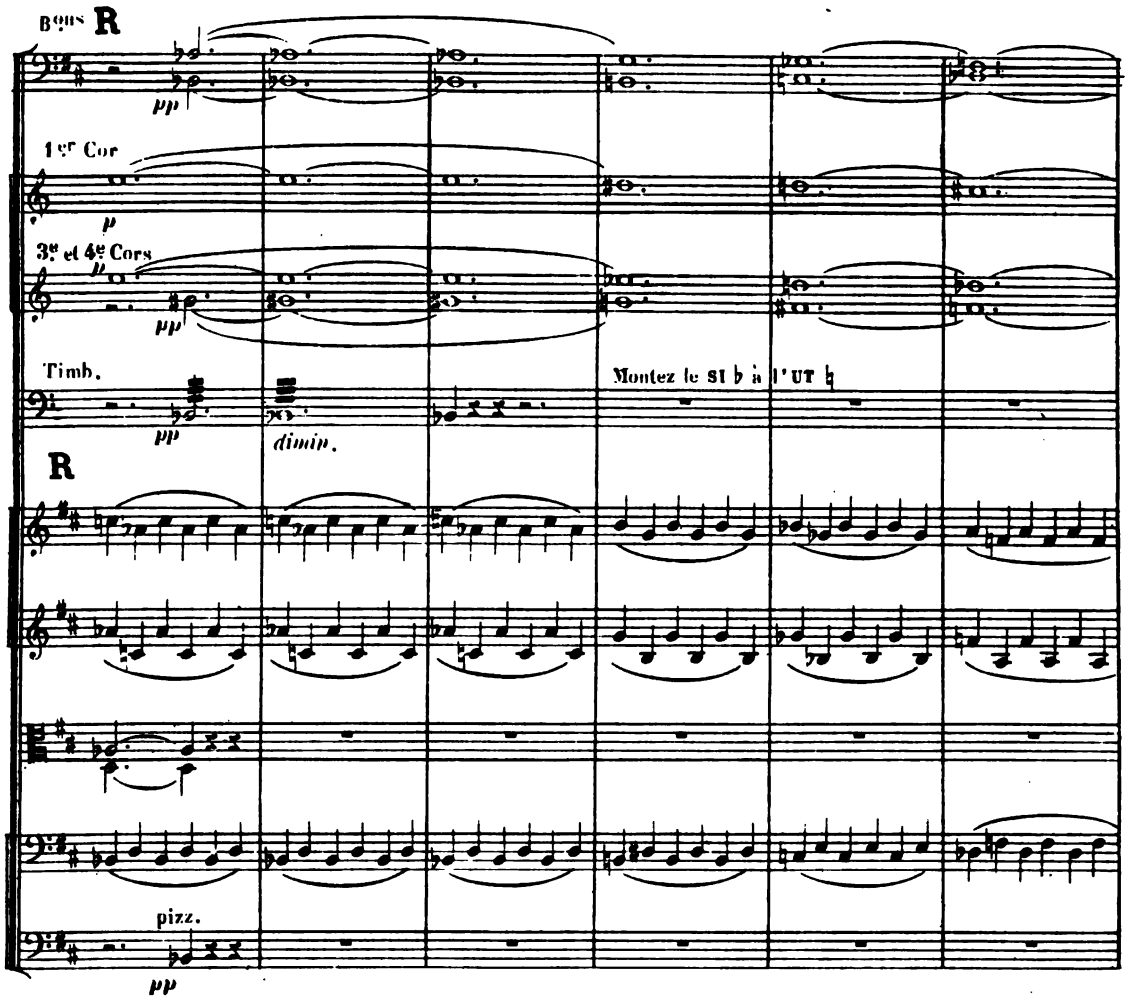

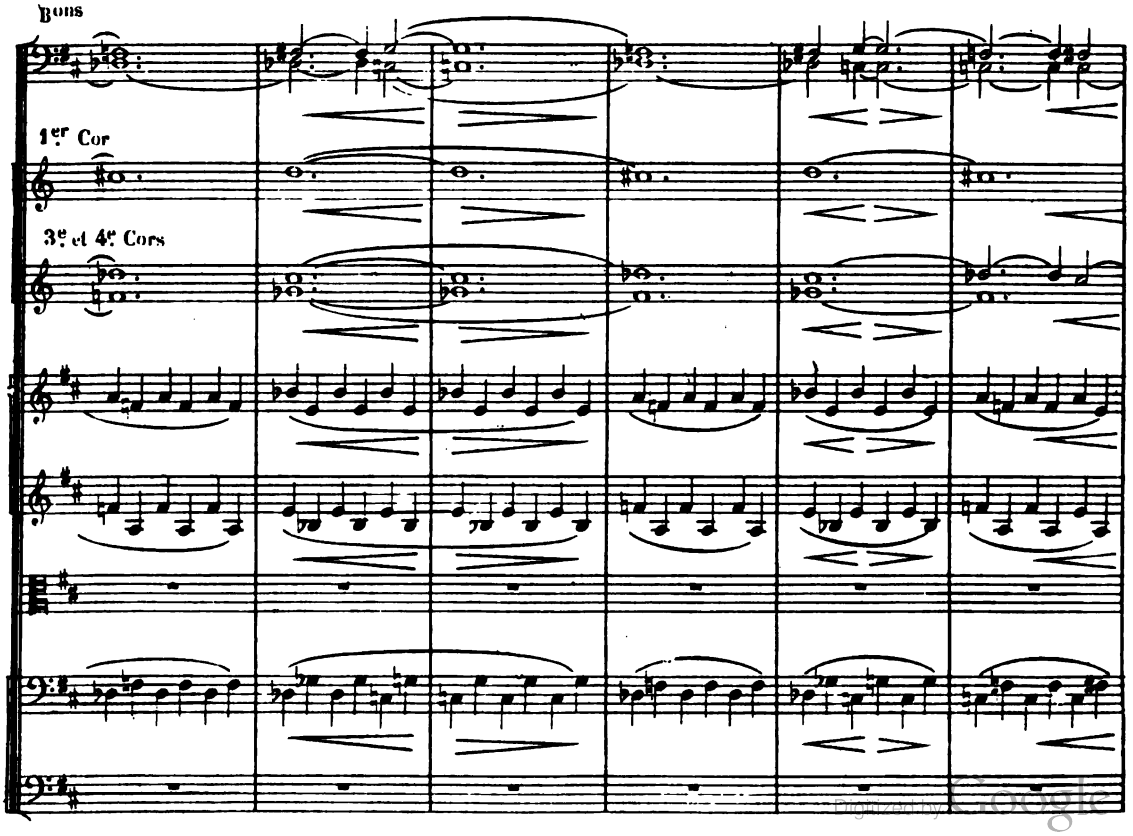

Digitized by Google

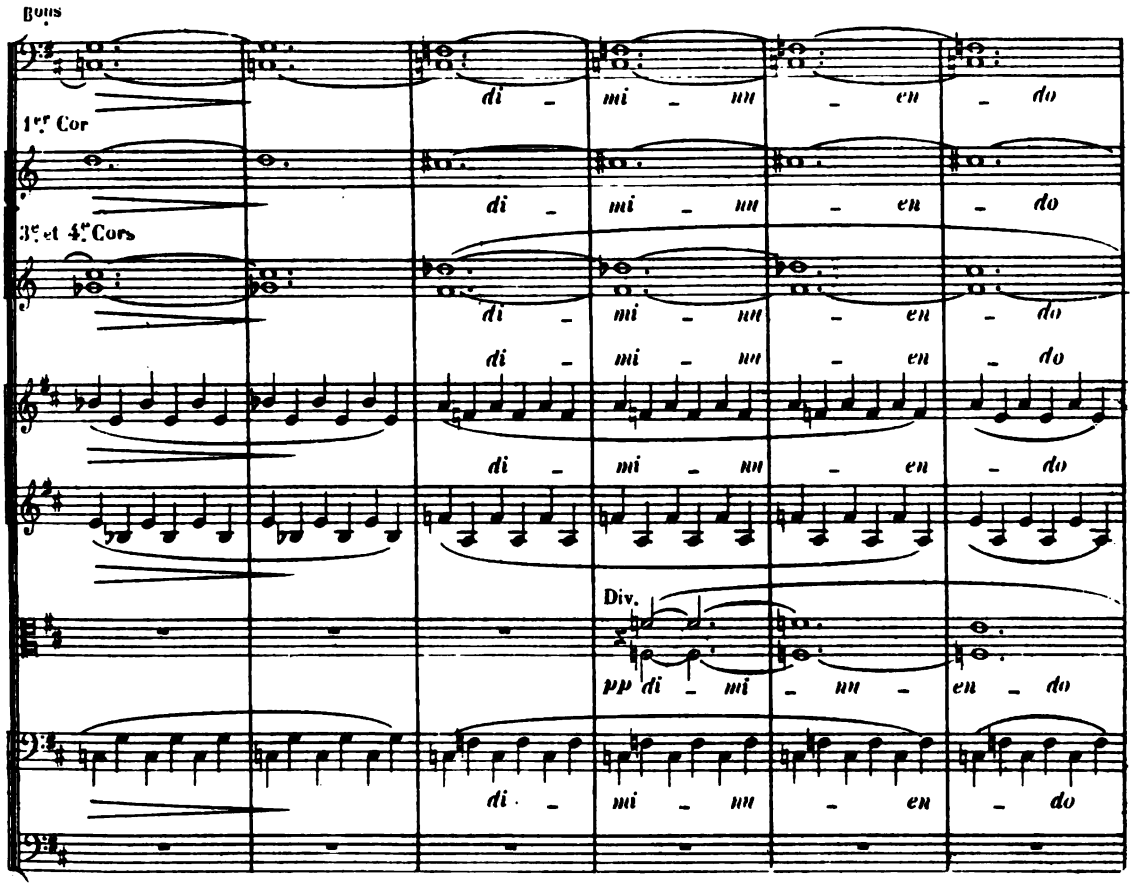

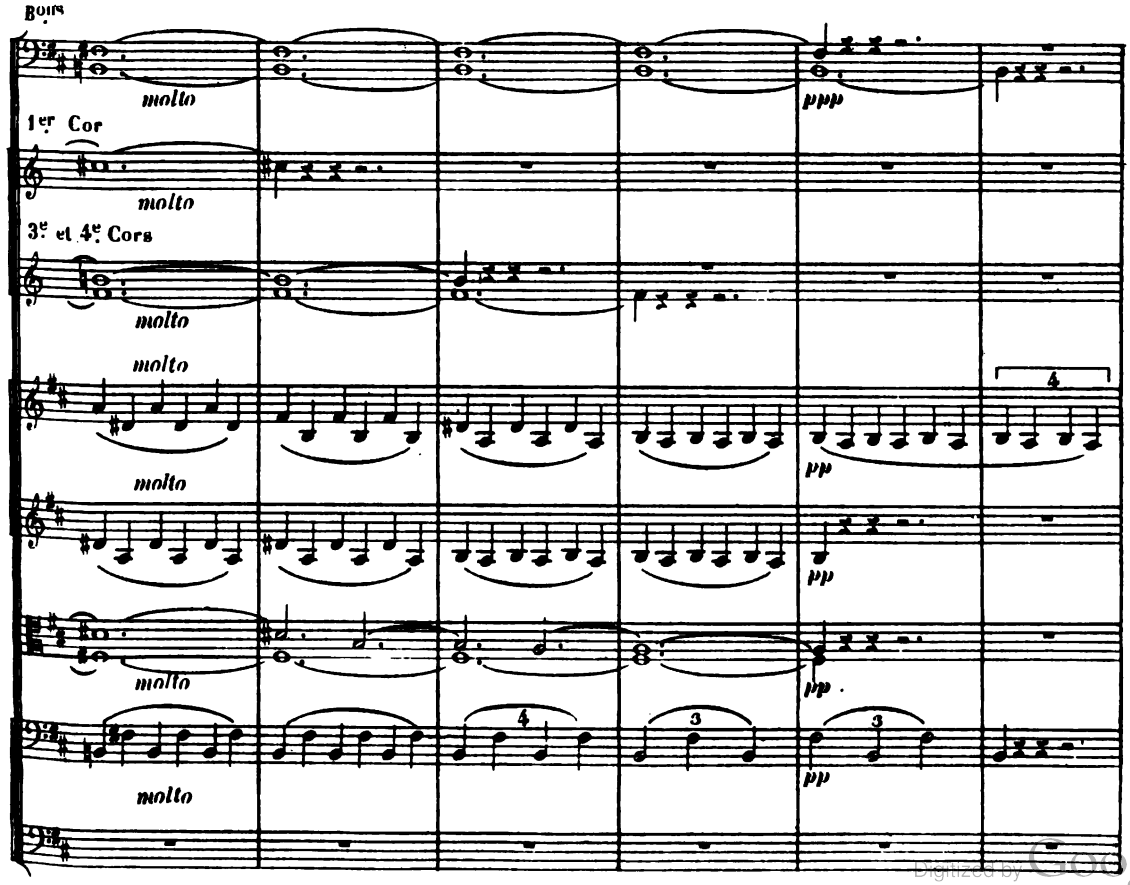

Digitized by Google

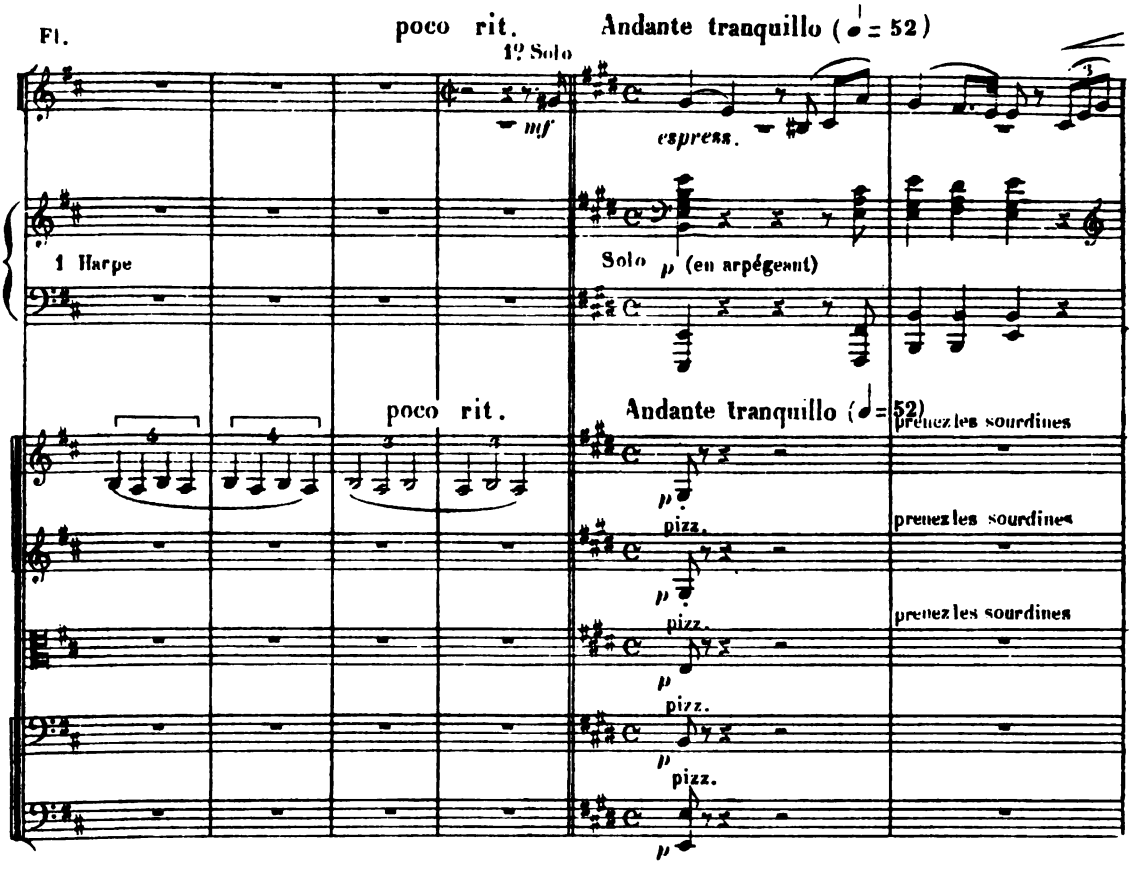

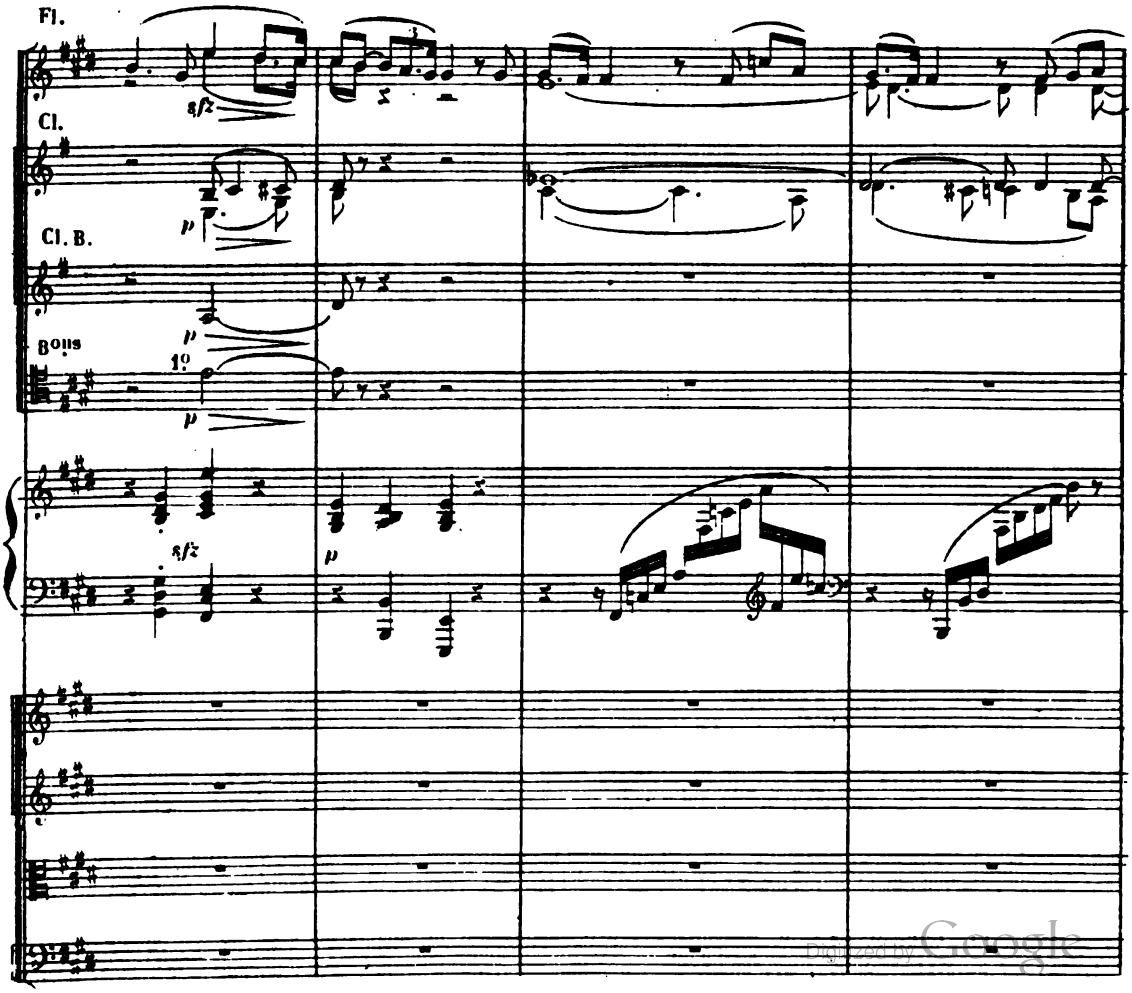

Digitized by Google

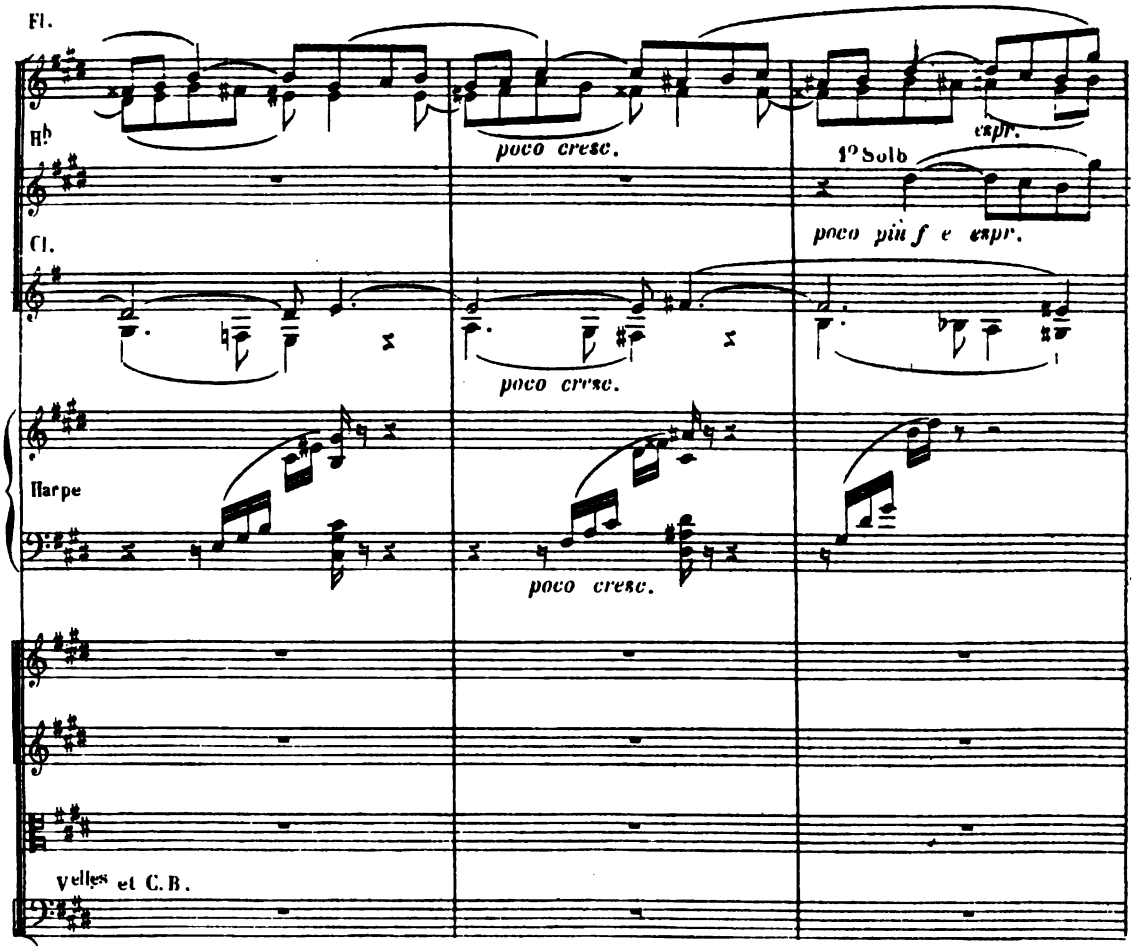

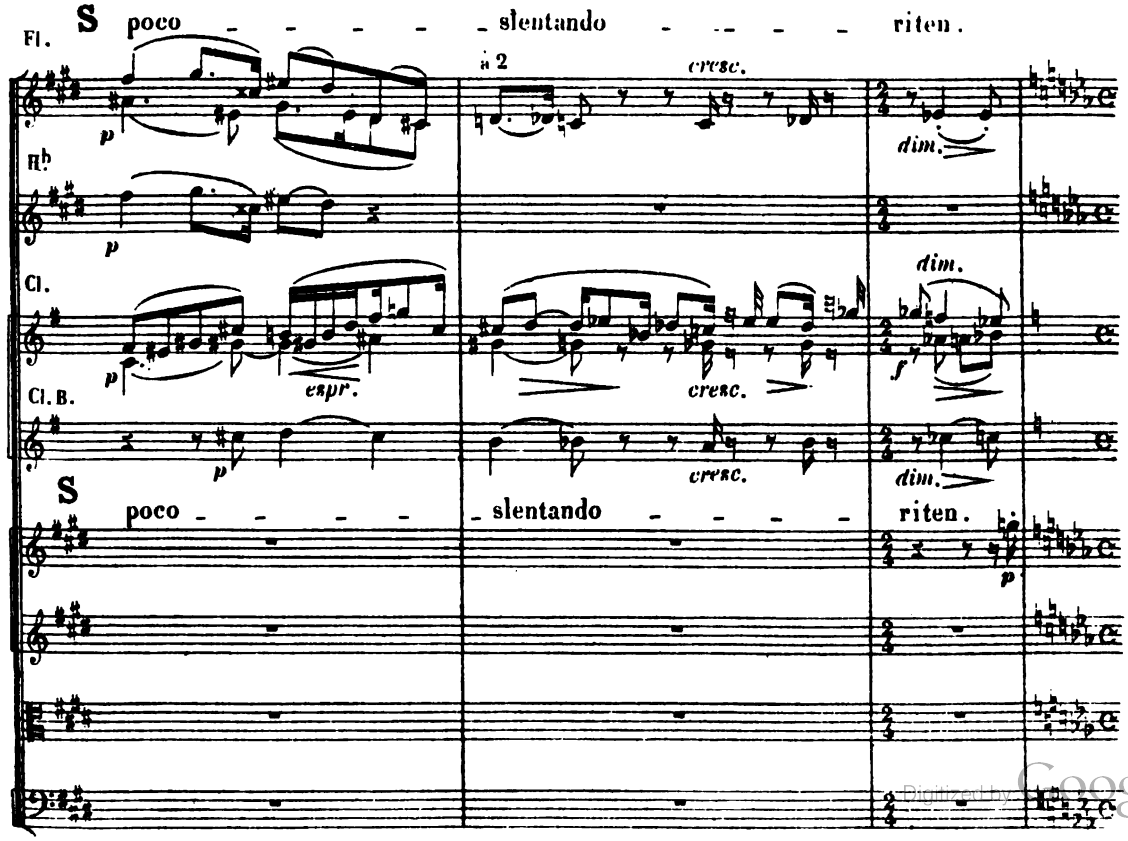

Digitized by Google

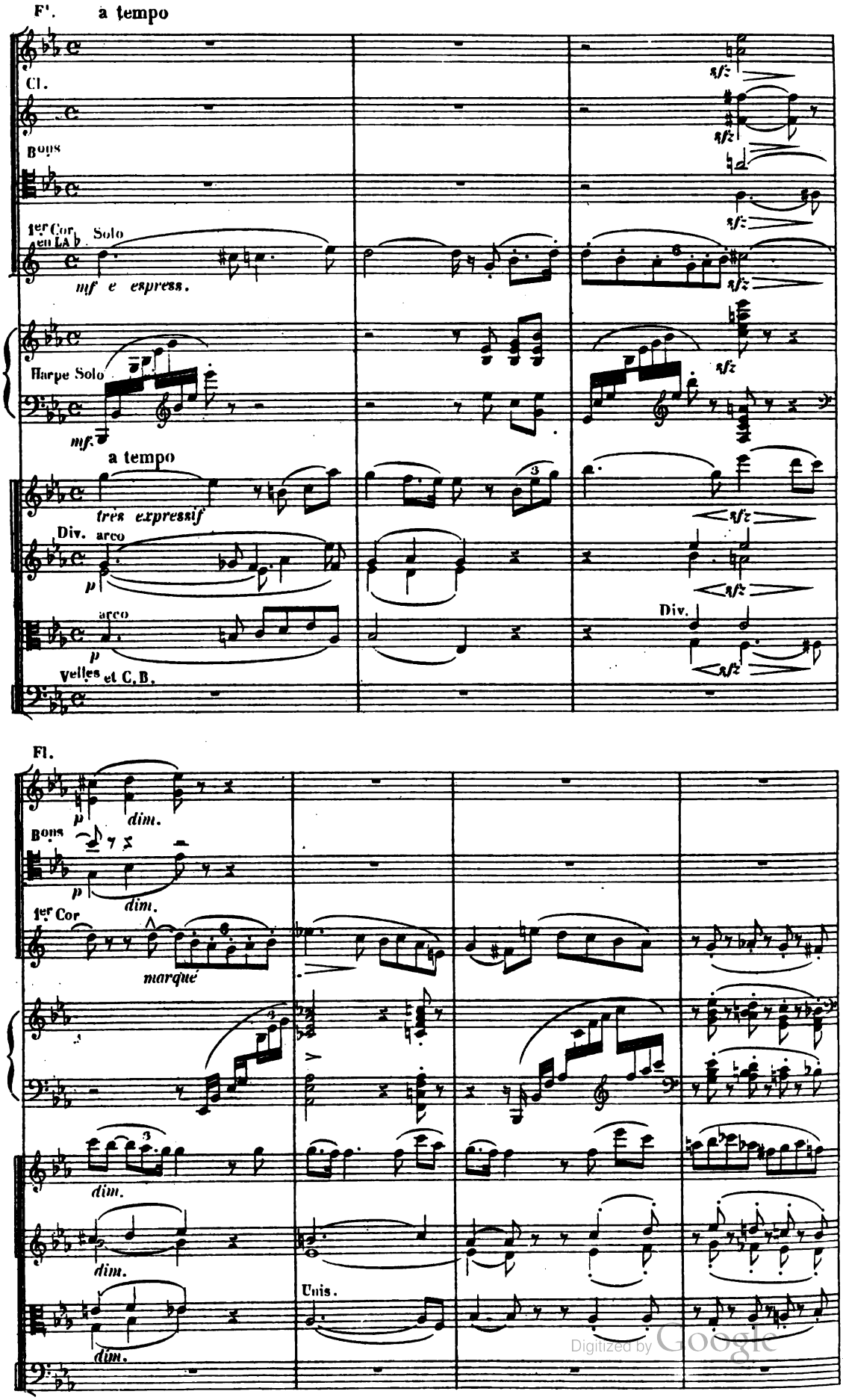

Digitized by Google

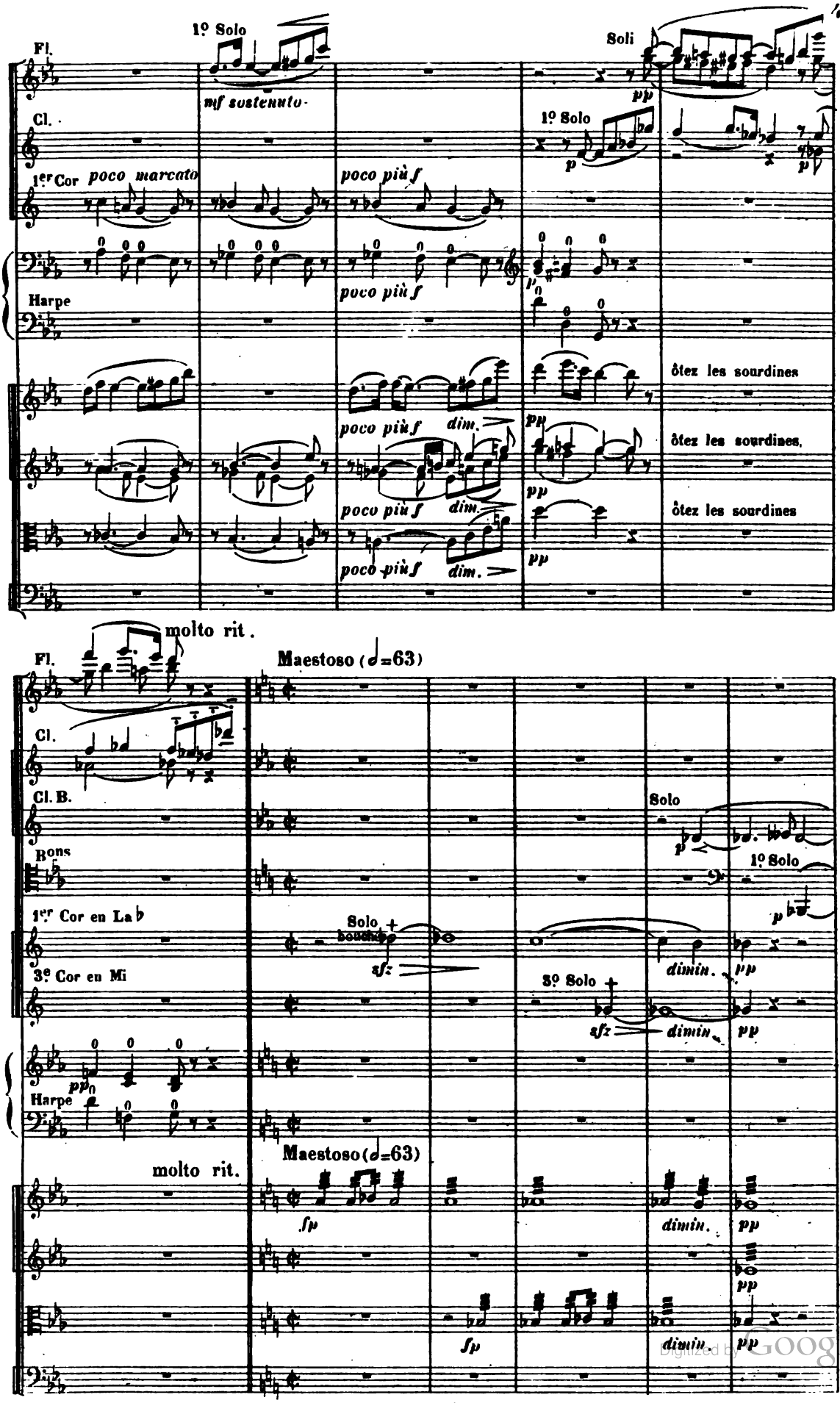

Digitized by Google

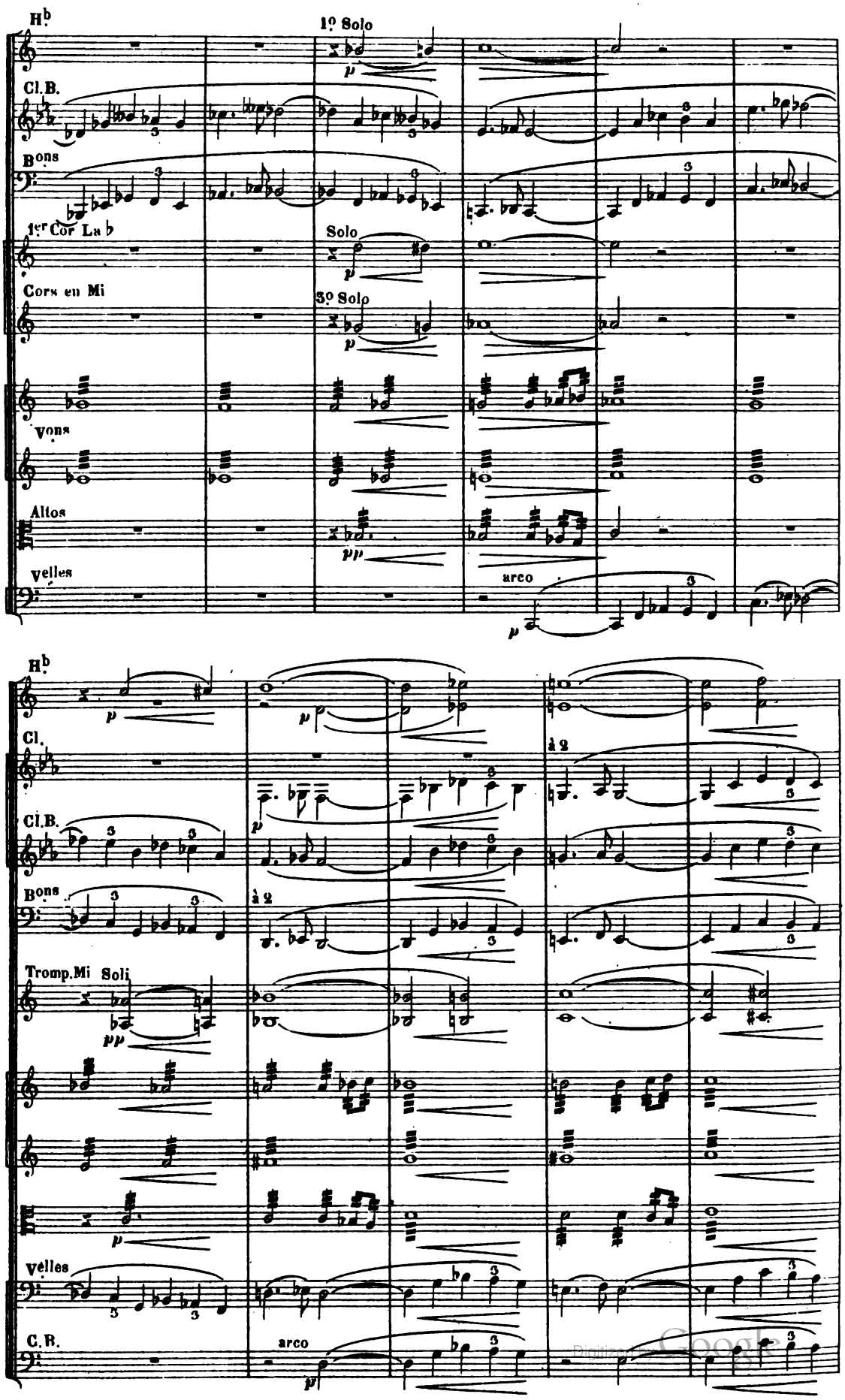

Digitized by Google

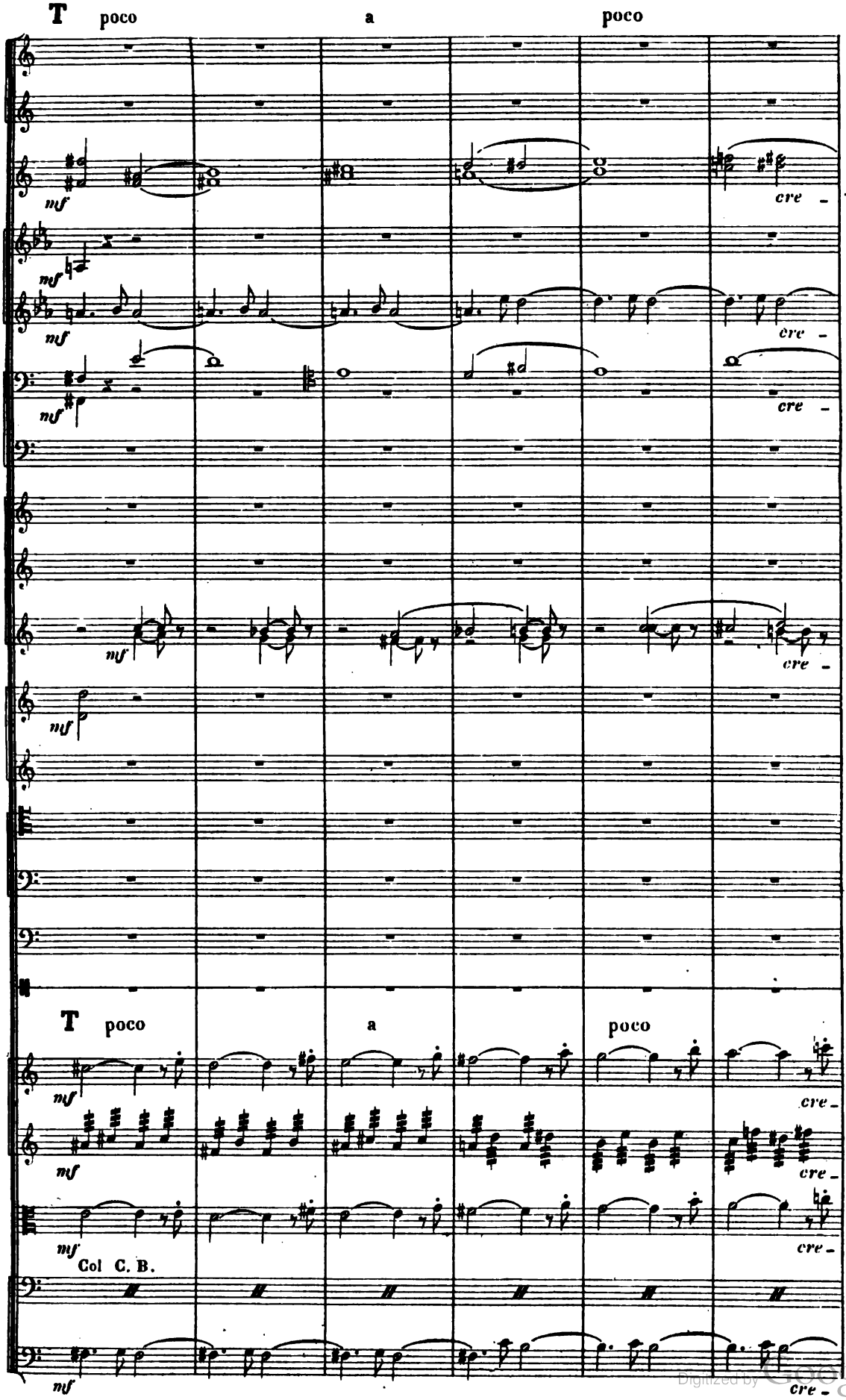

Digitized by Google

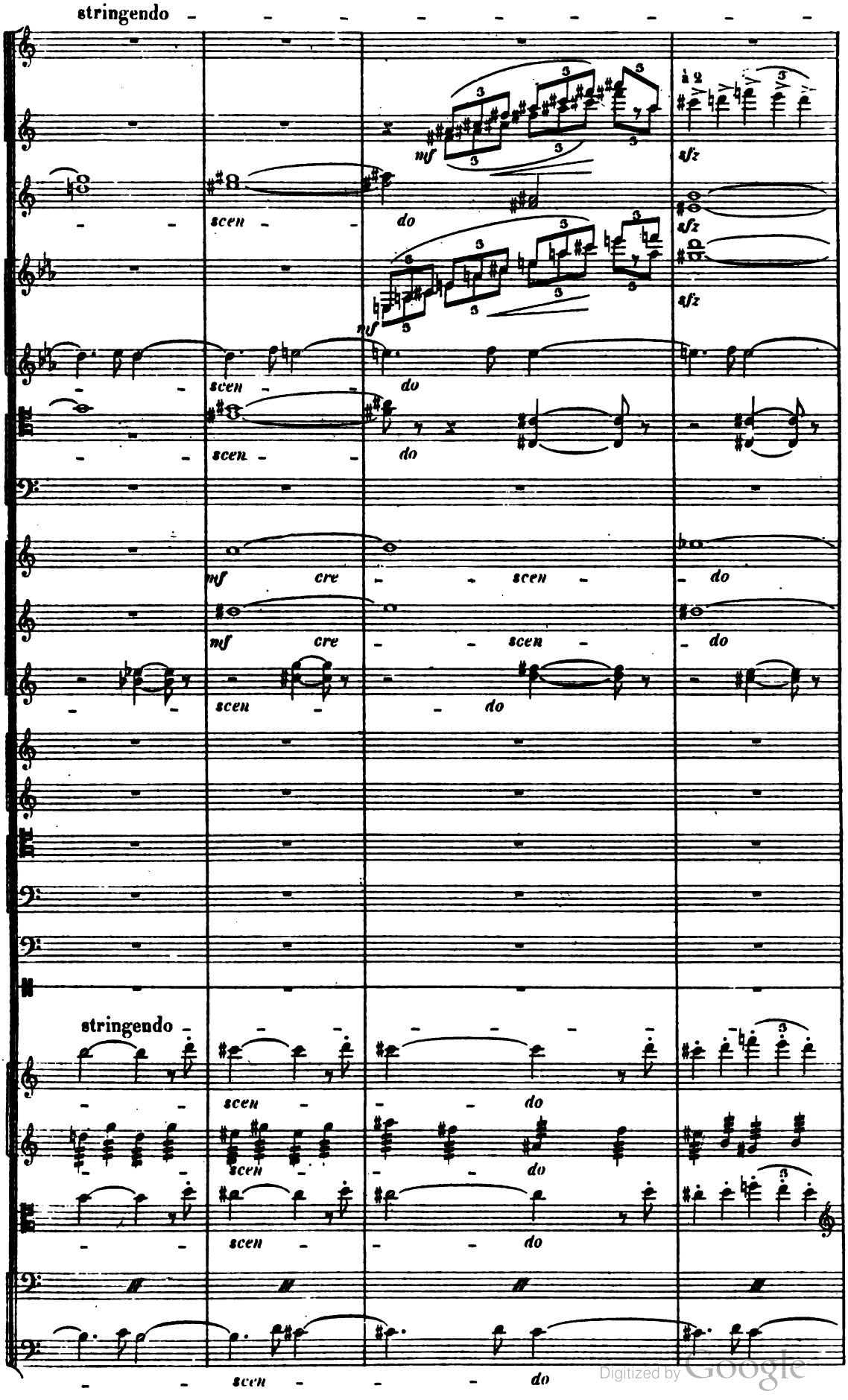

Digitized by Google

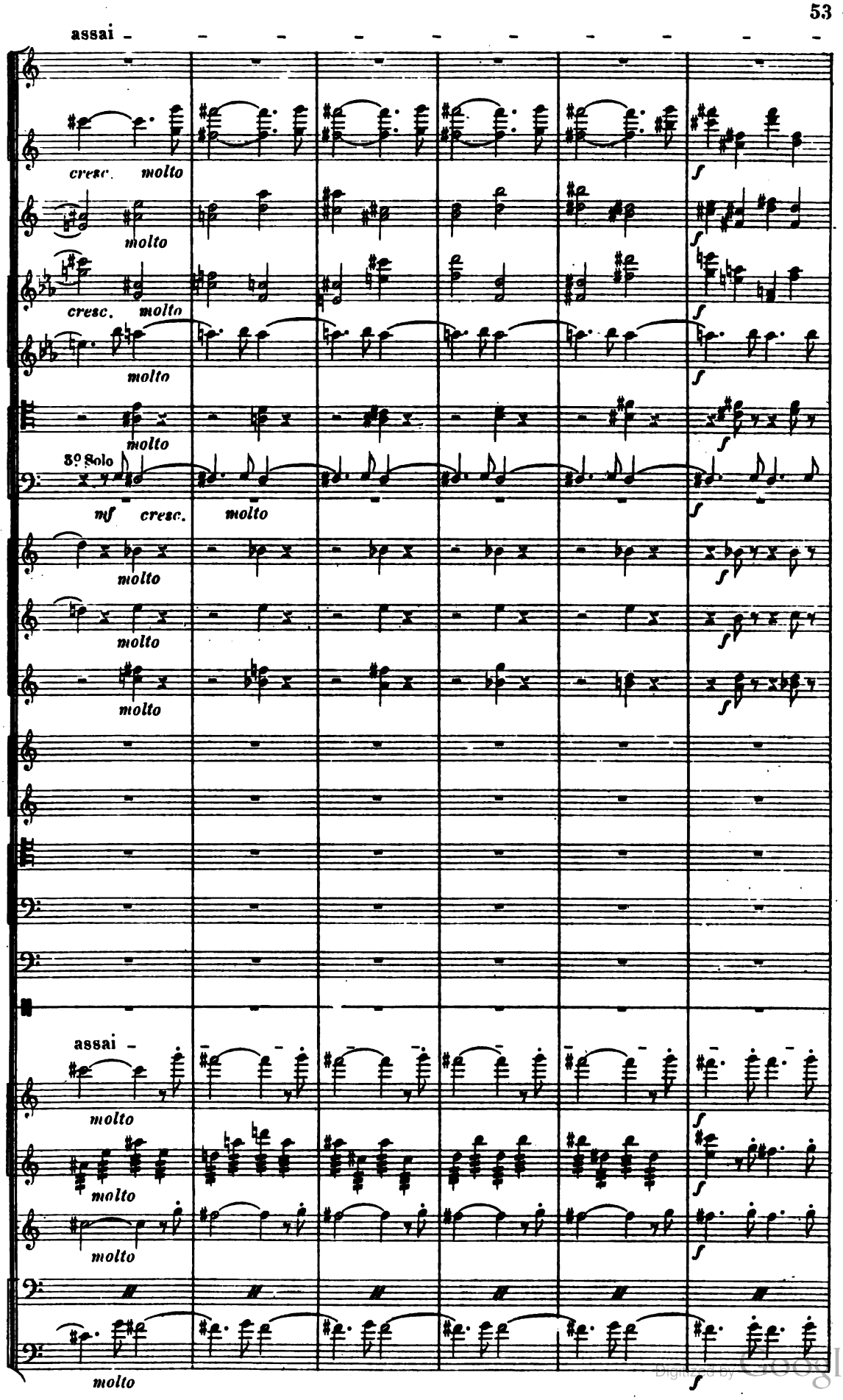

Digitized by Google

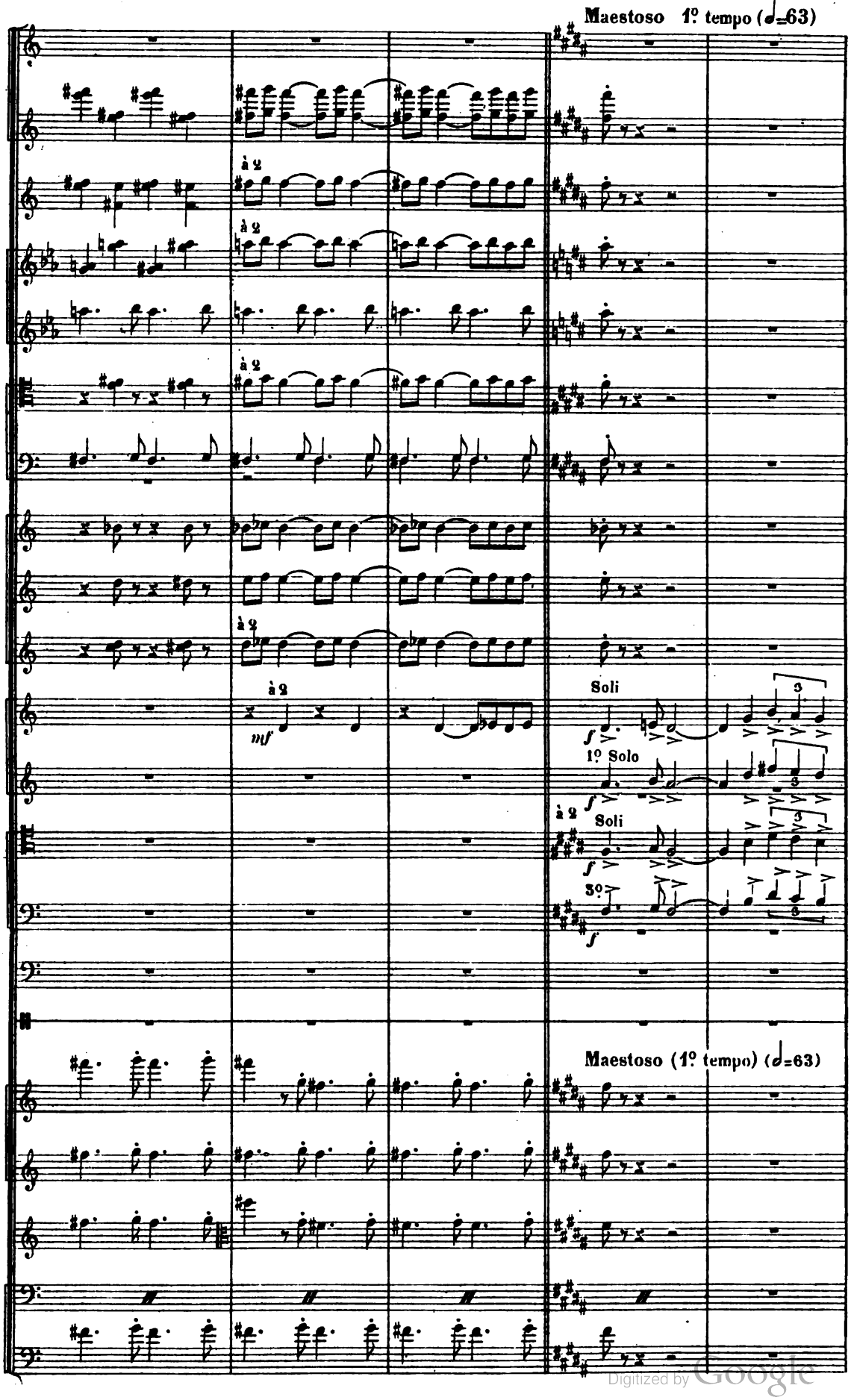

Digitized by Google

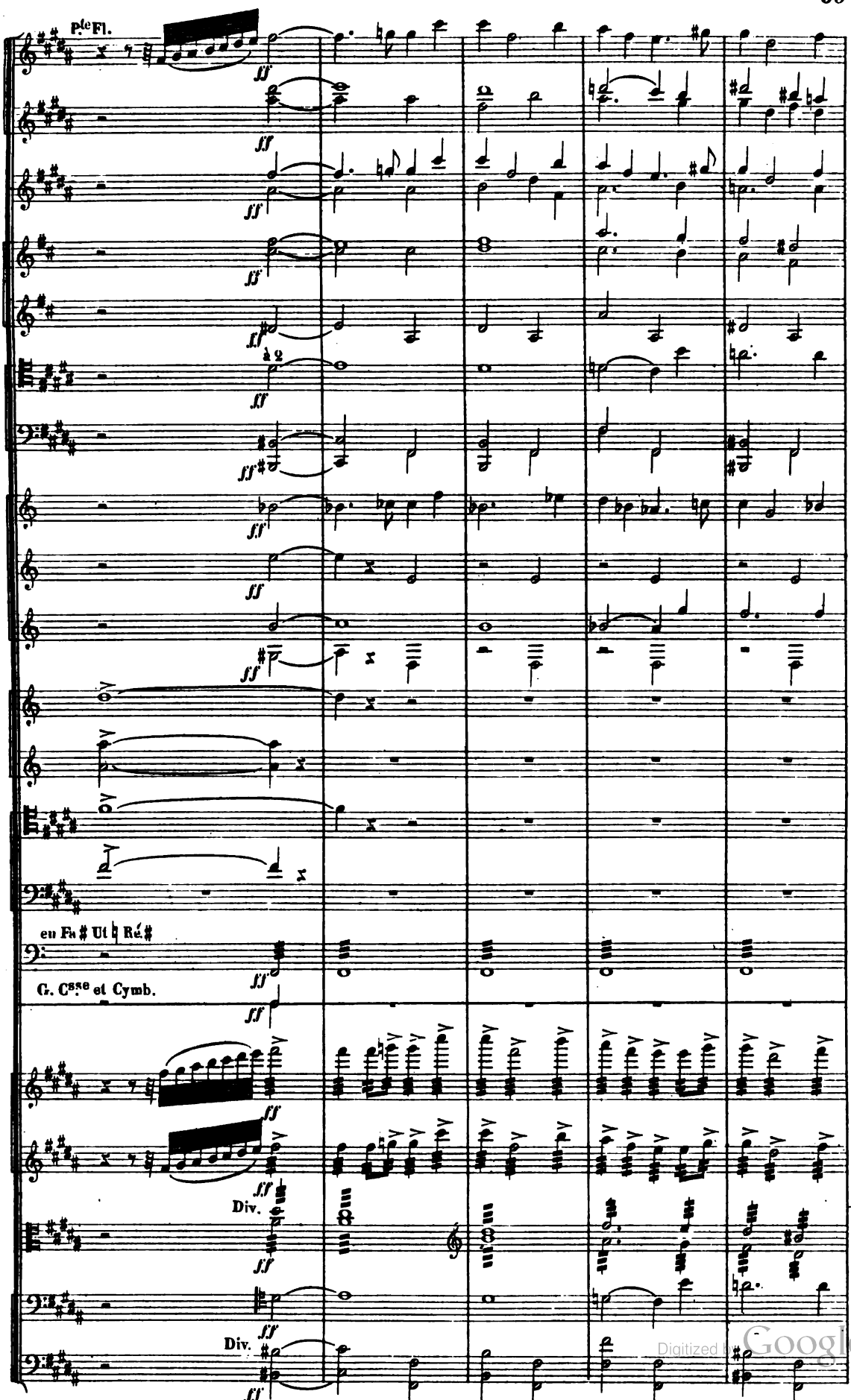

Digitized by Google

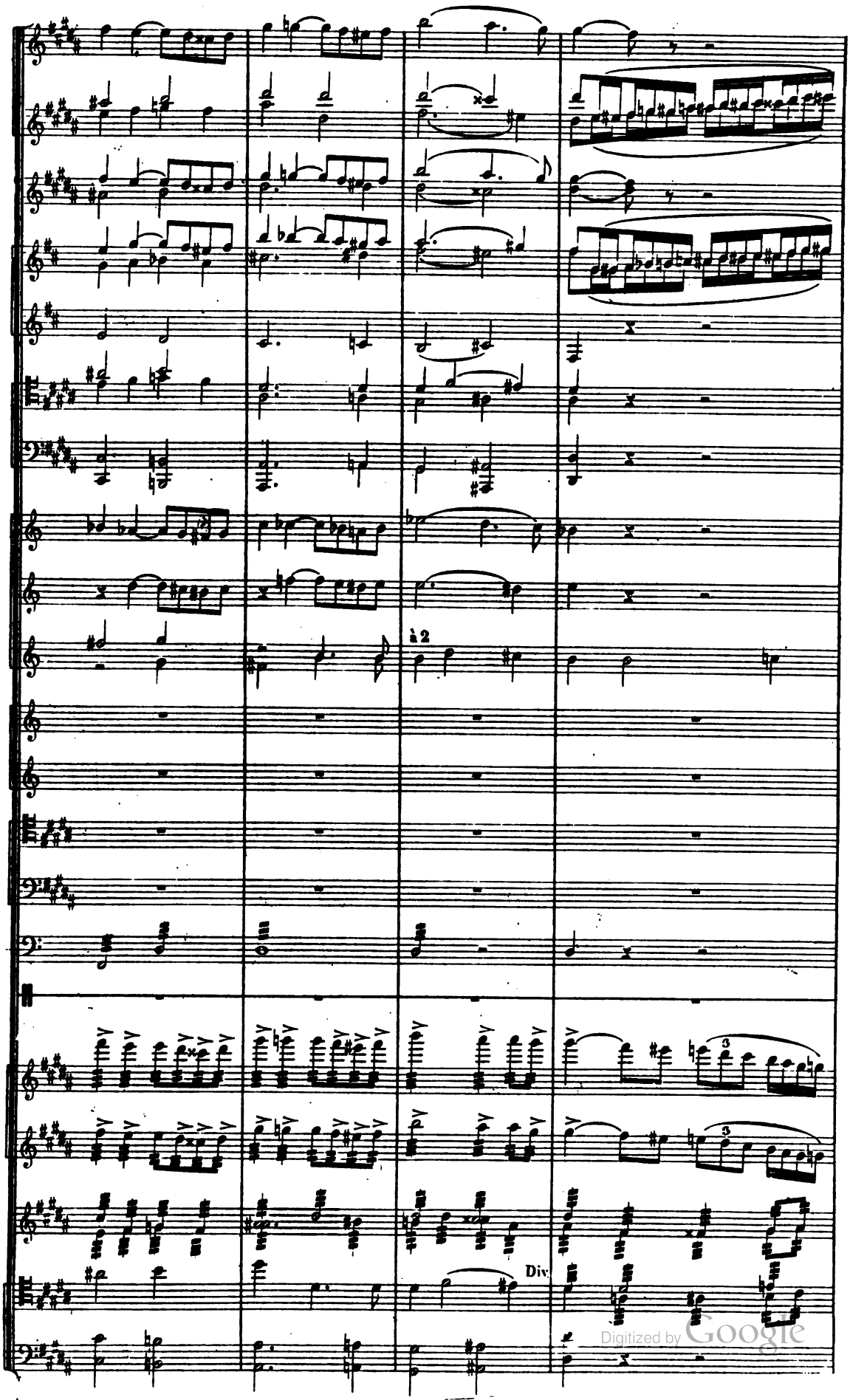

Digitized by Google

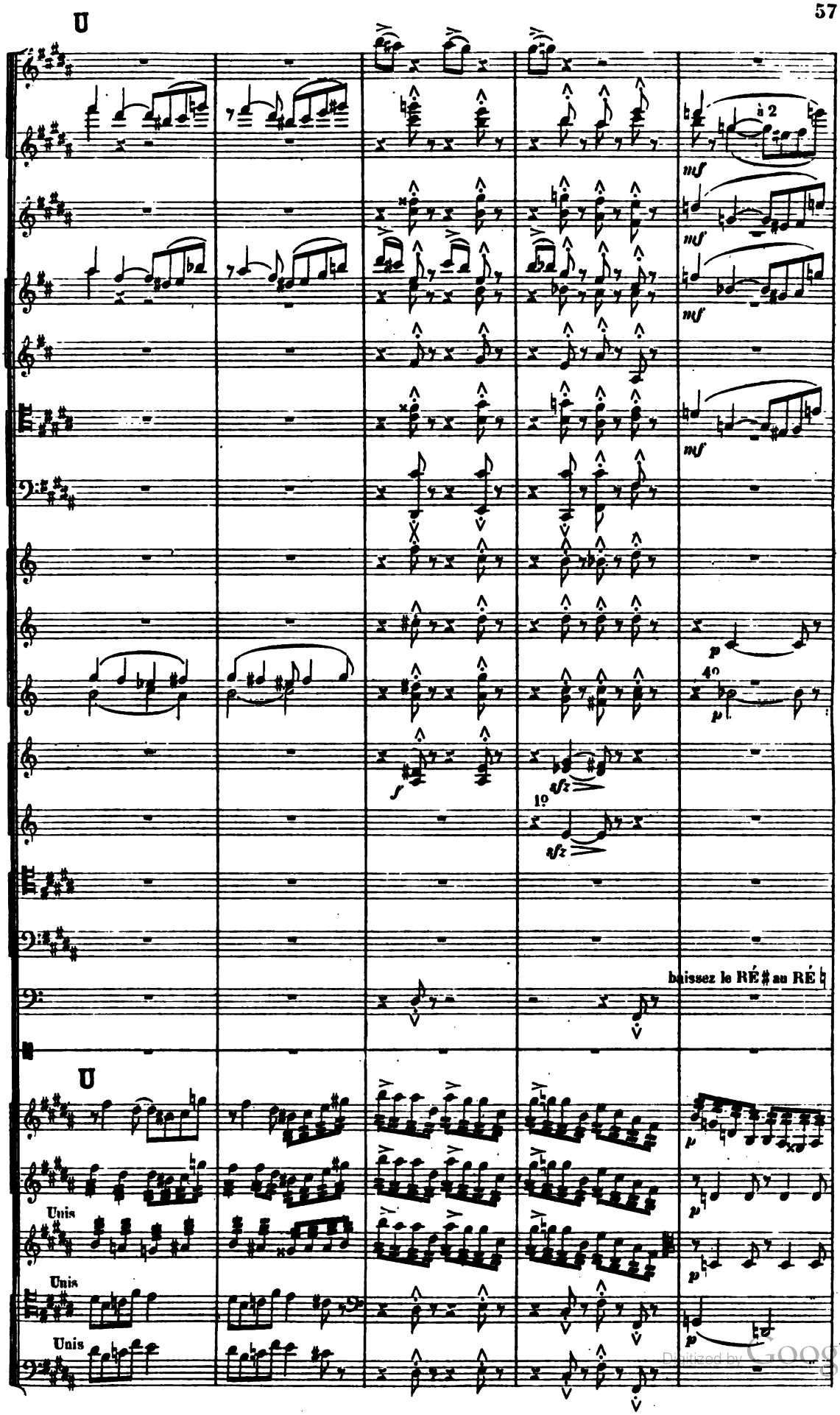

Digitized by Google

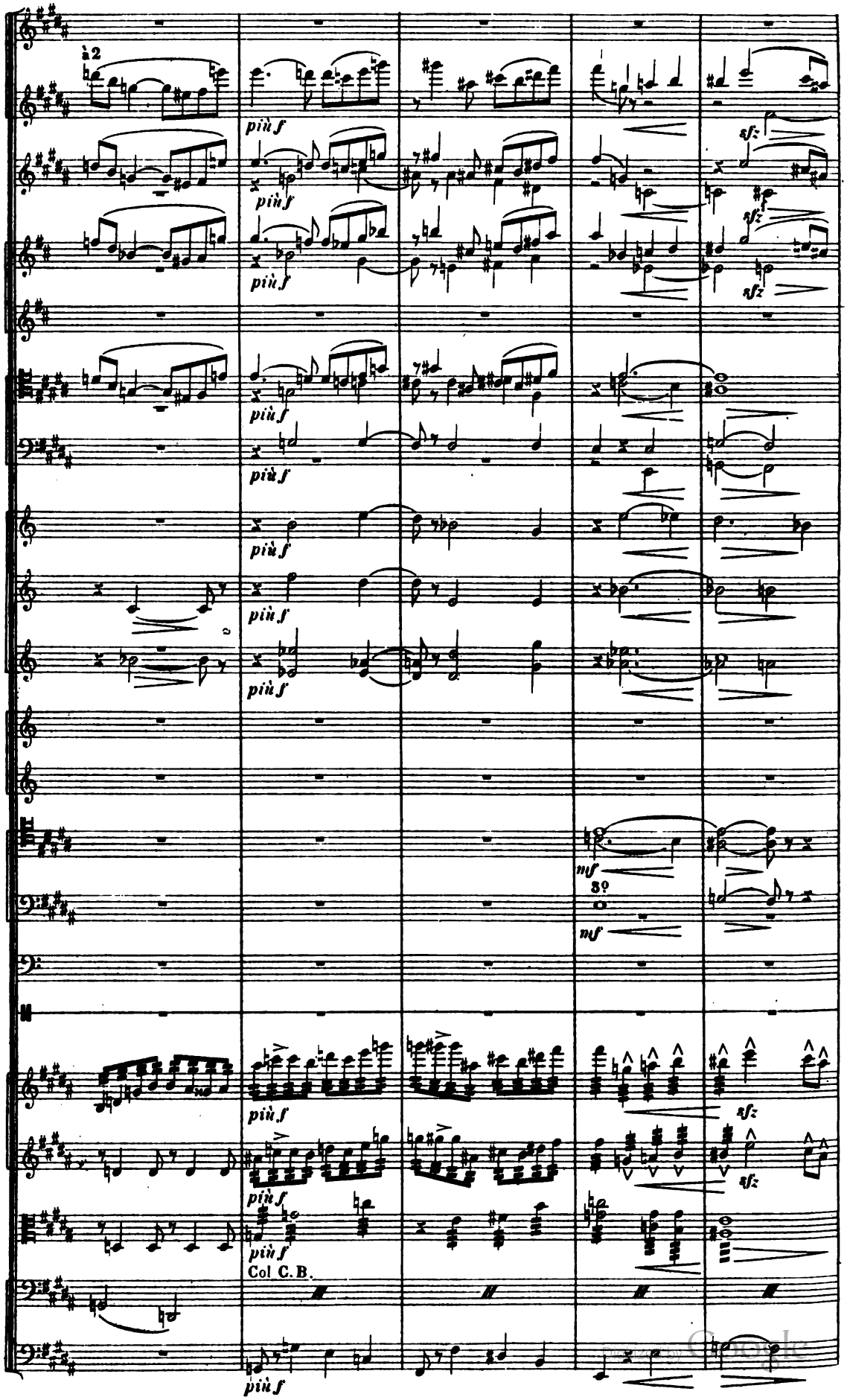

Digitized by Google

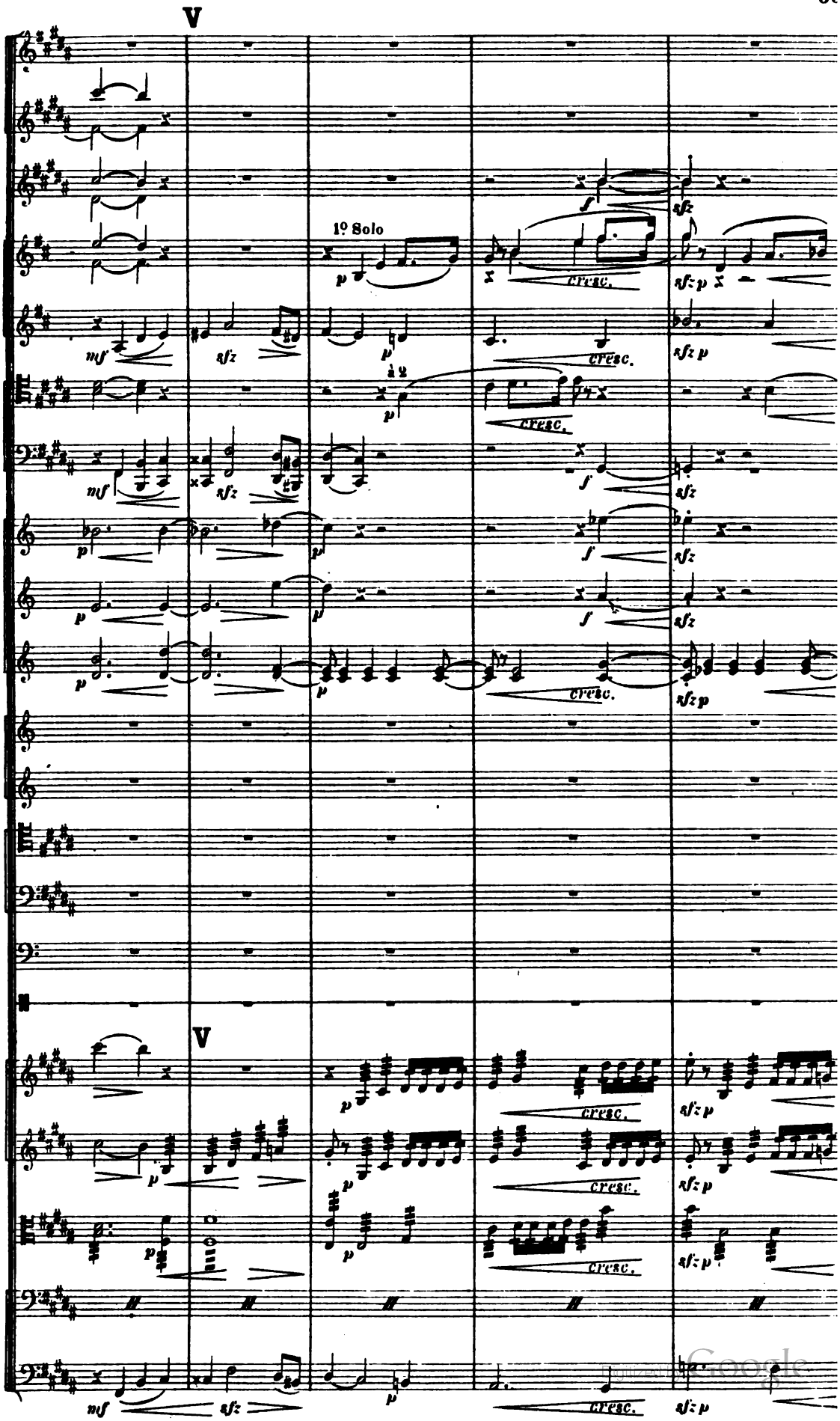

Digitized by Google

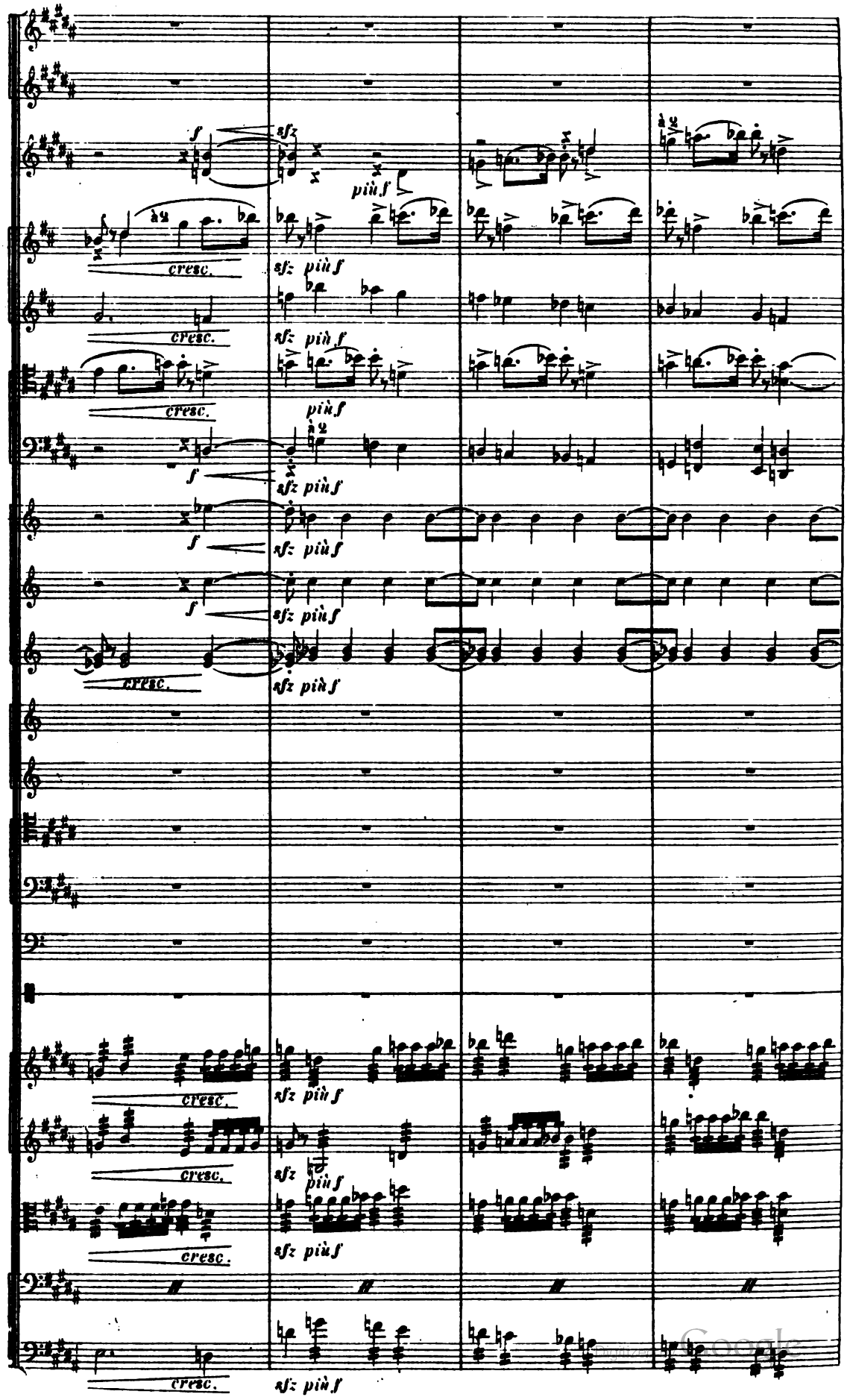

Digitized by Google

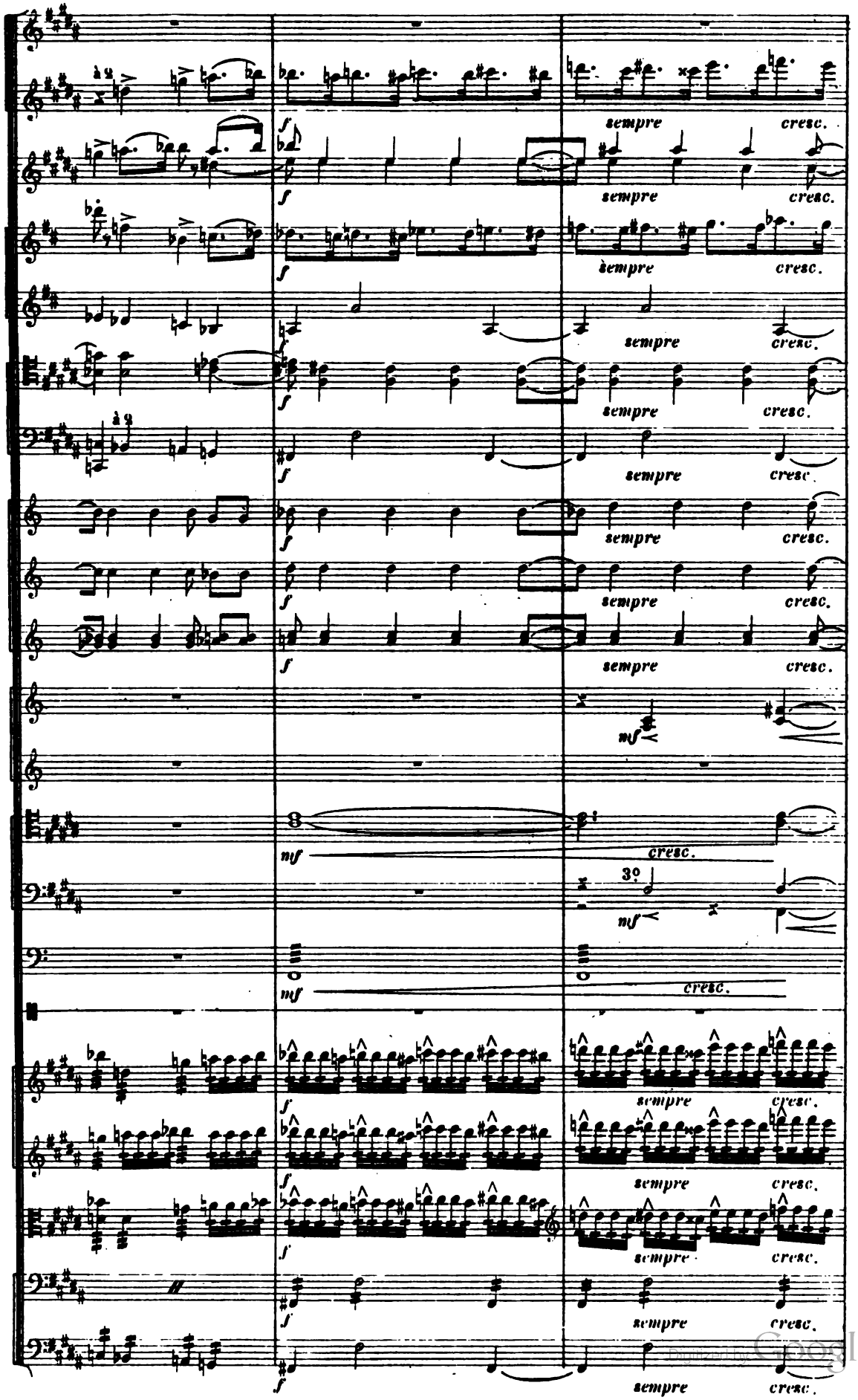

Digitized by Google

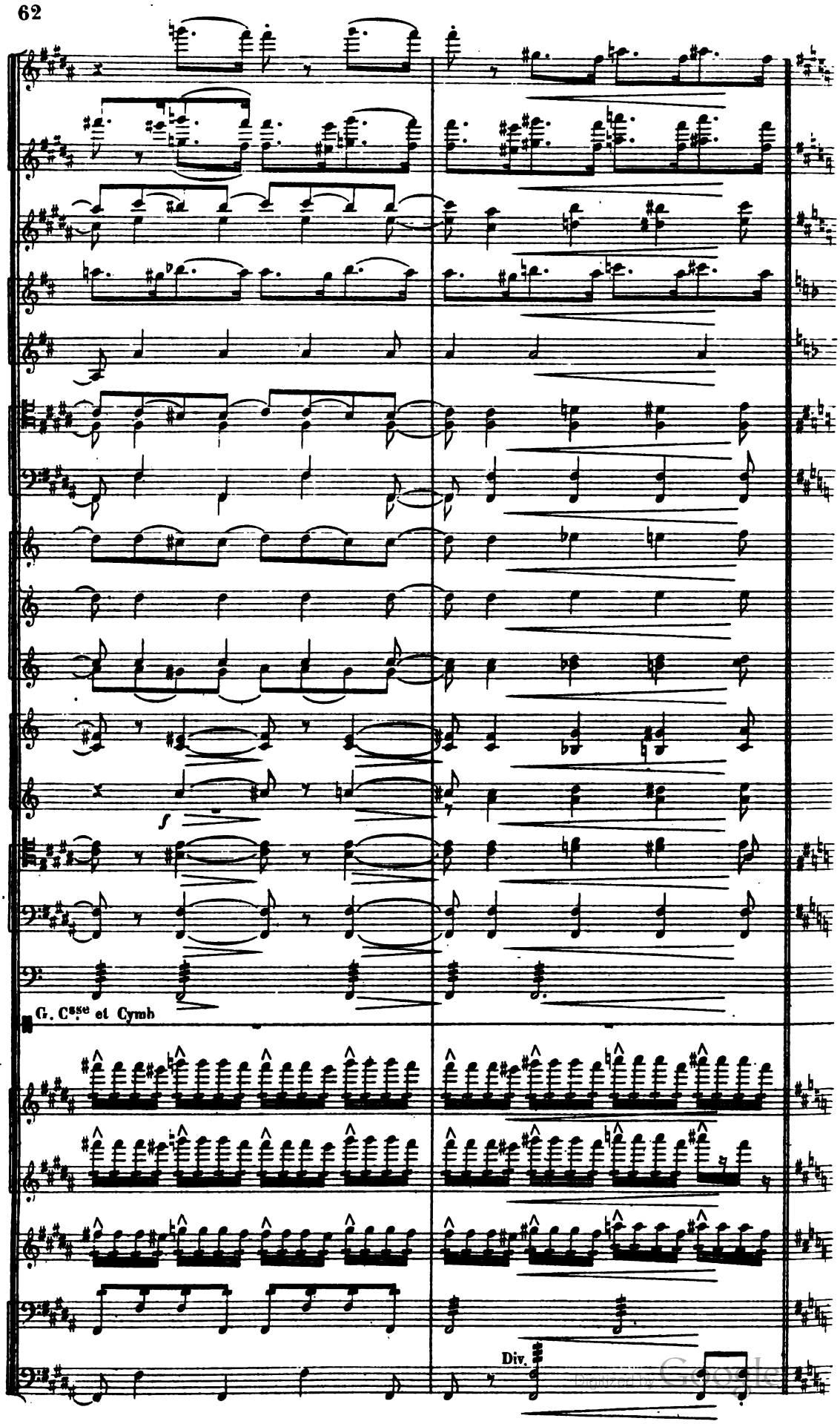

Digitized by Google

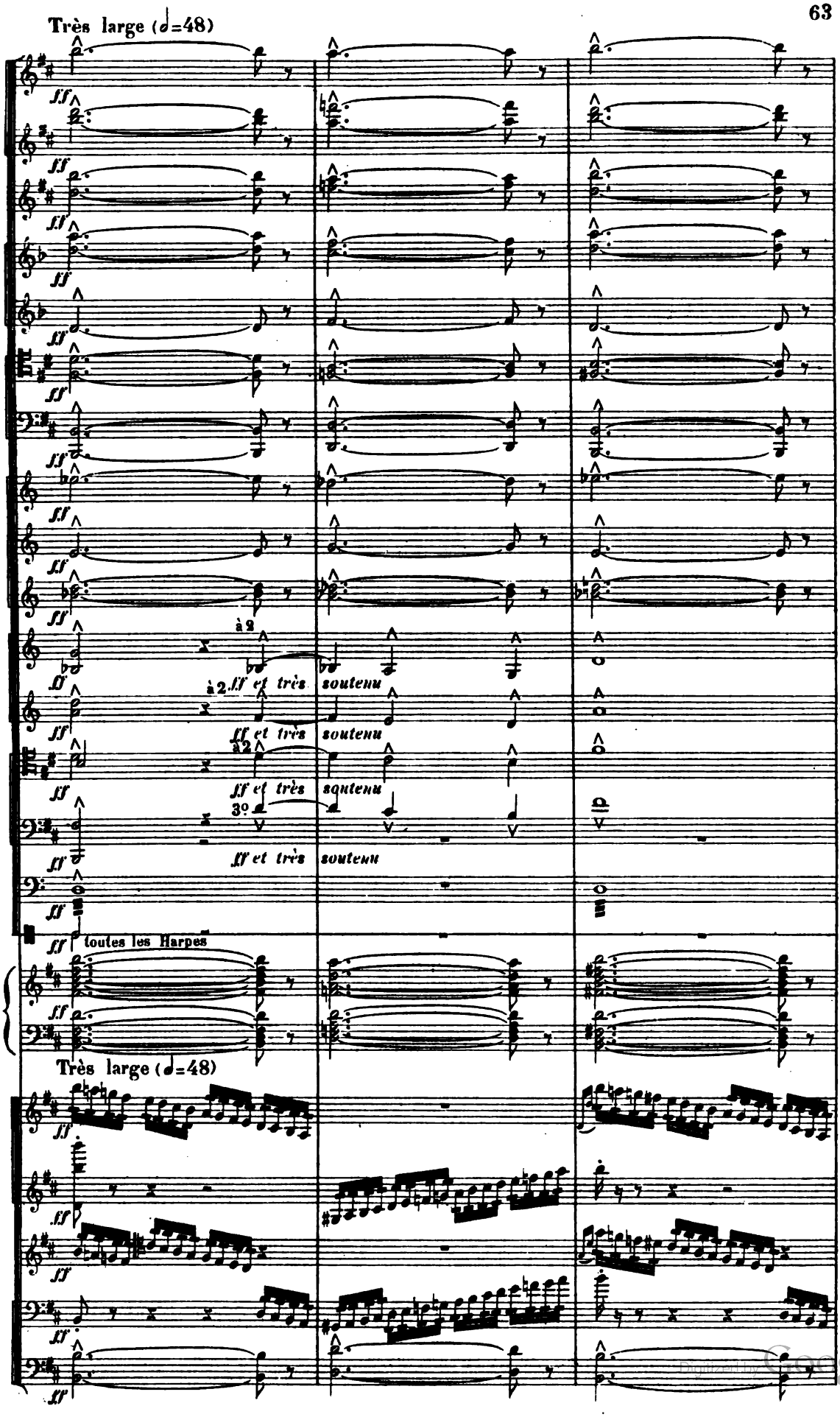

Digitized by Google

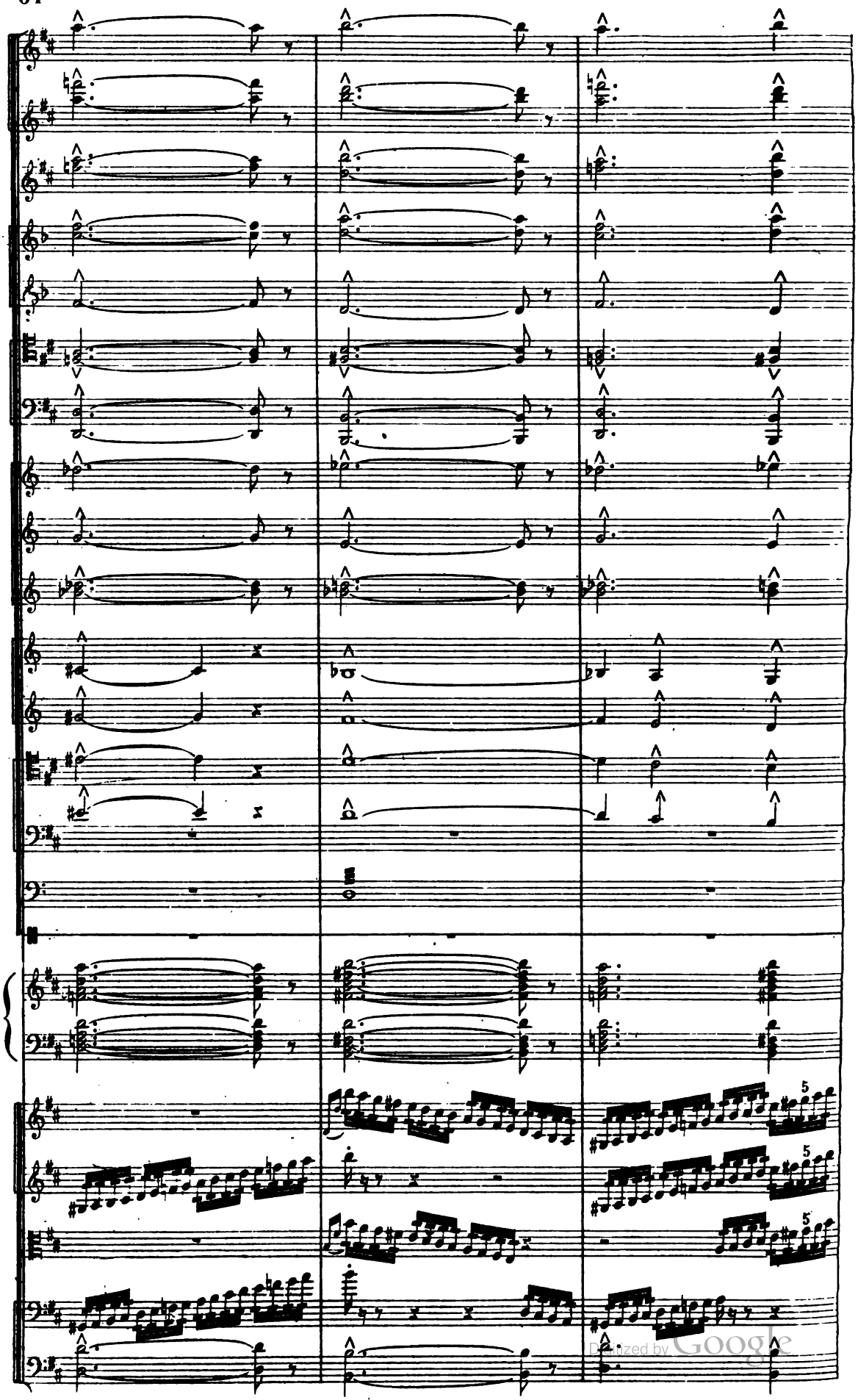

Digitized by Google

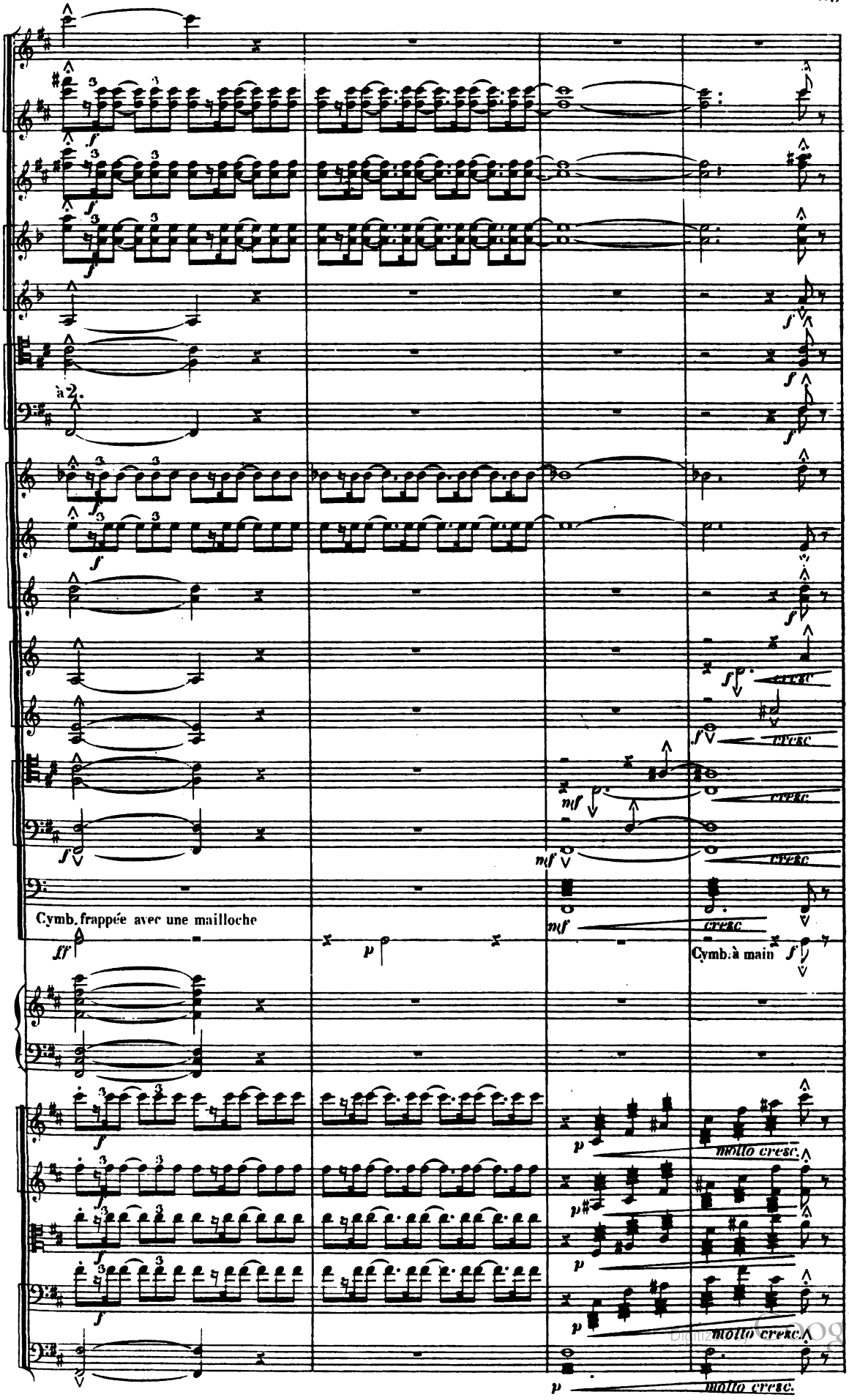

Digitized by Google

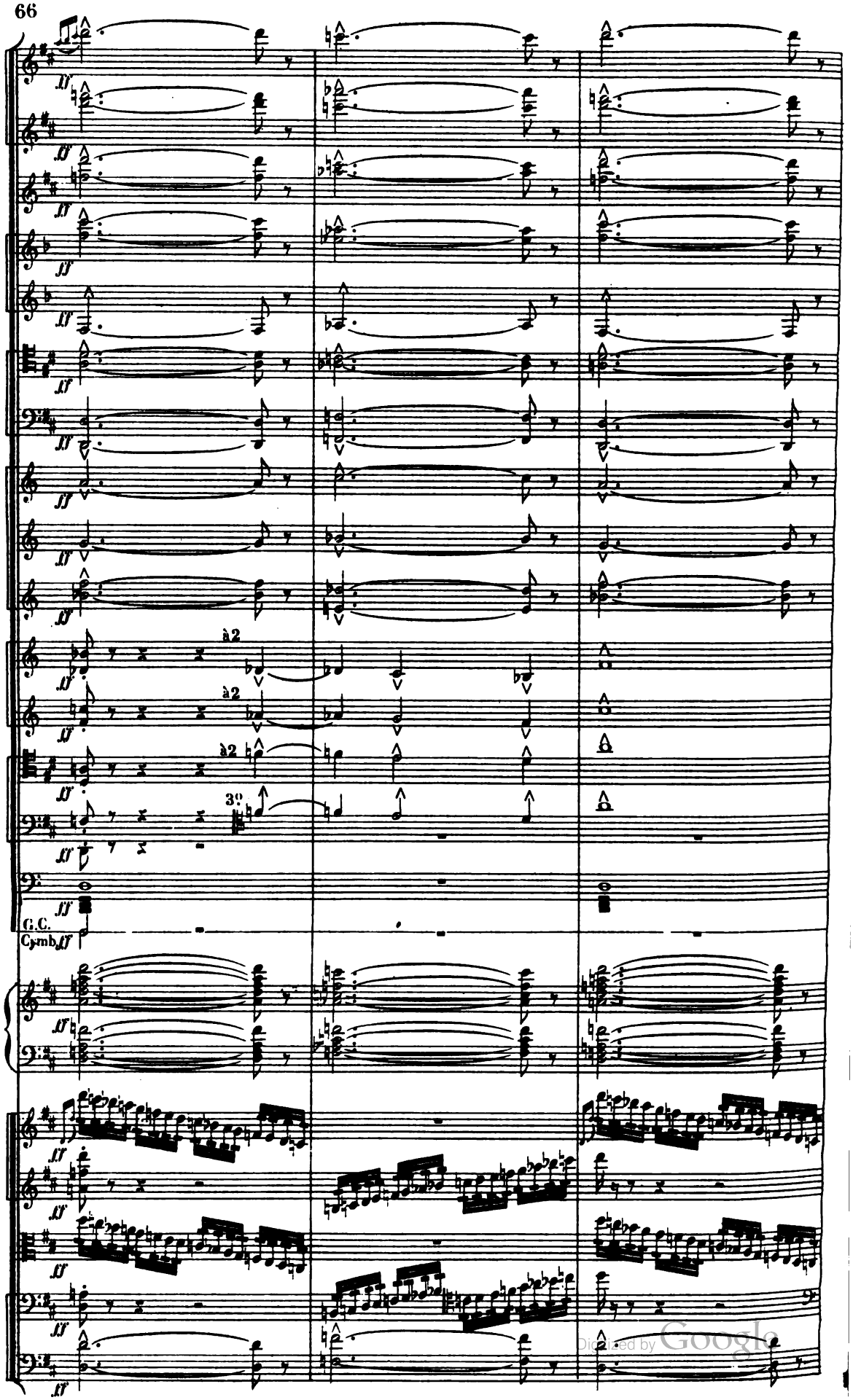

Digitized by Google

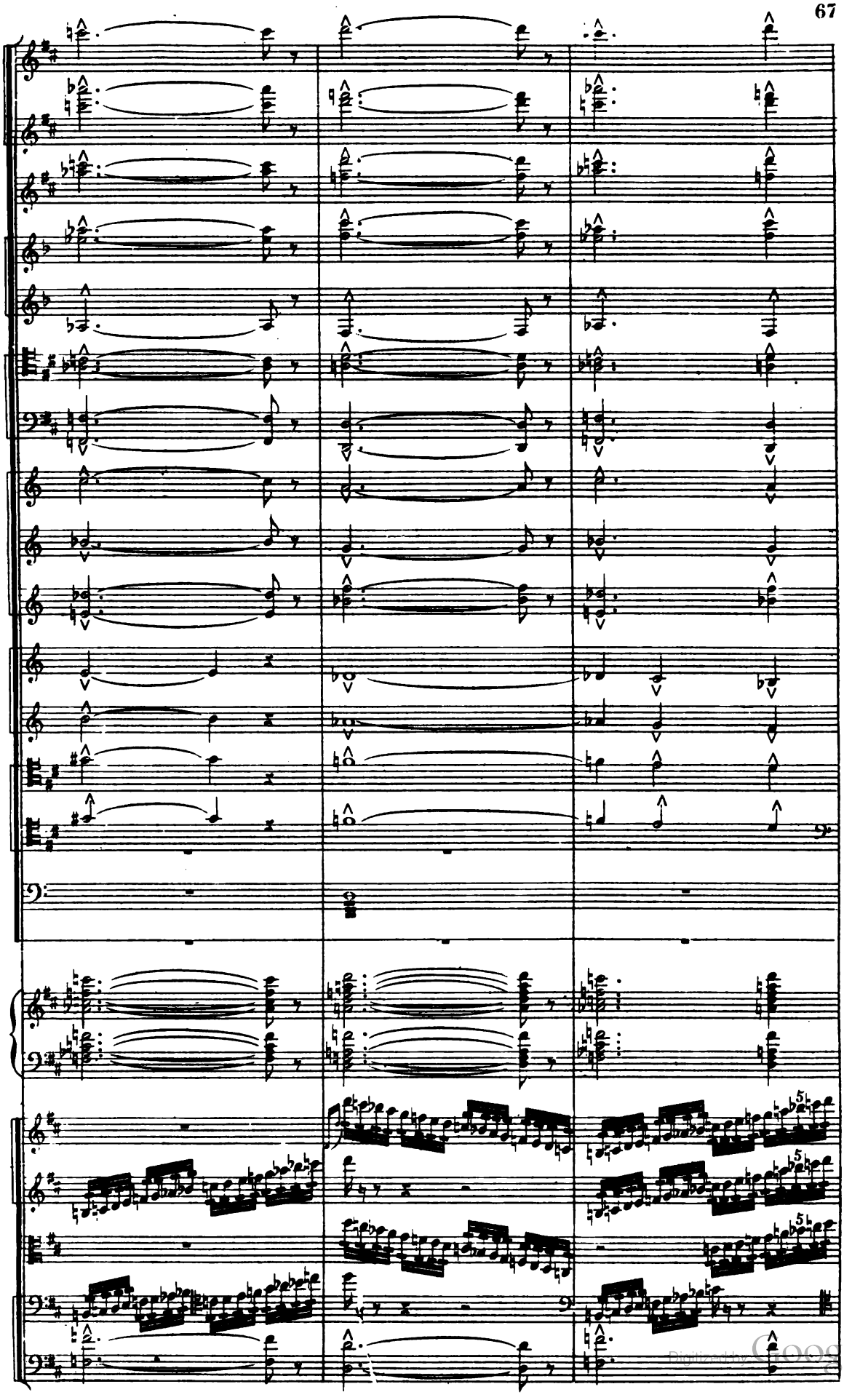

Digitized by Google

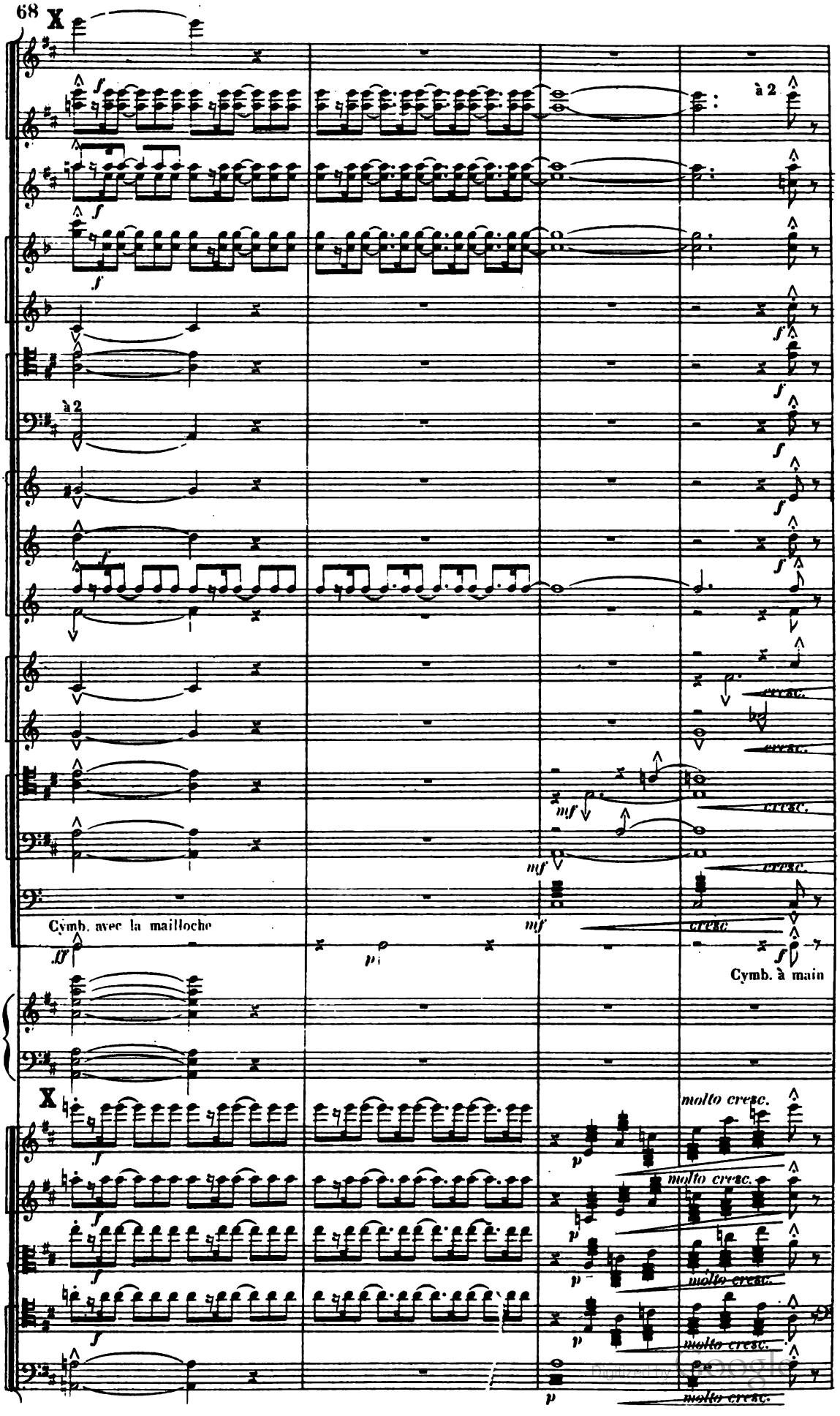

Digitized by Google

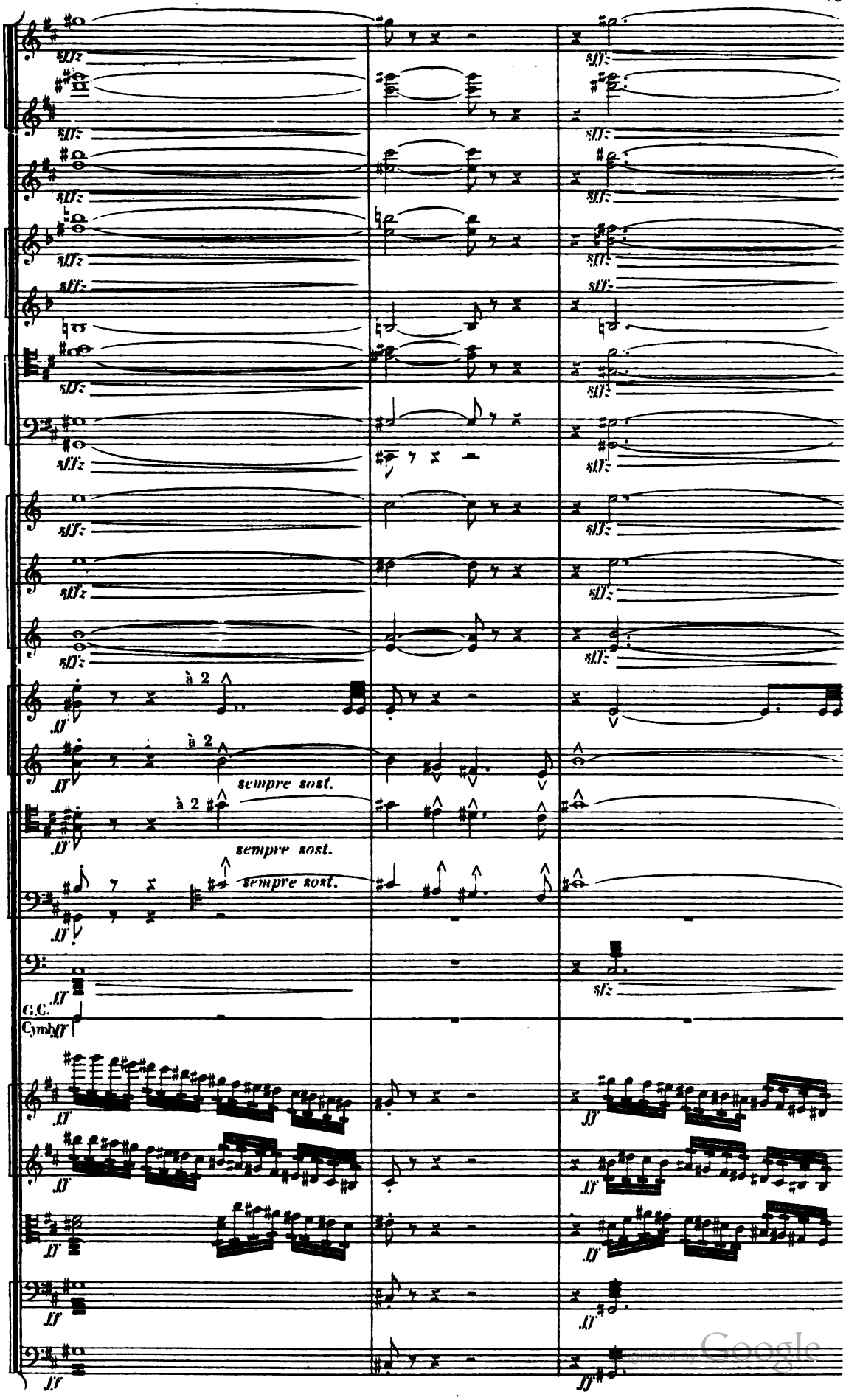

Digitized by Google

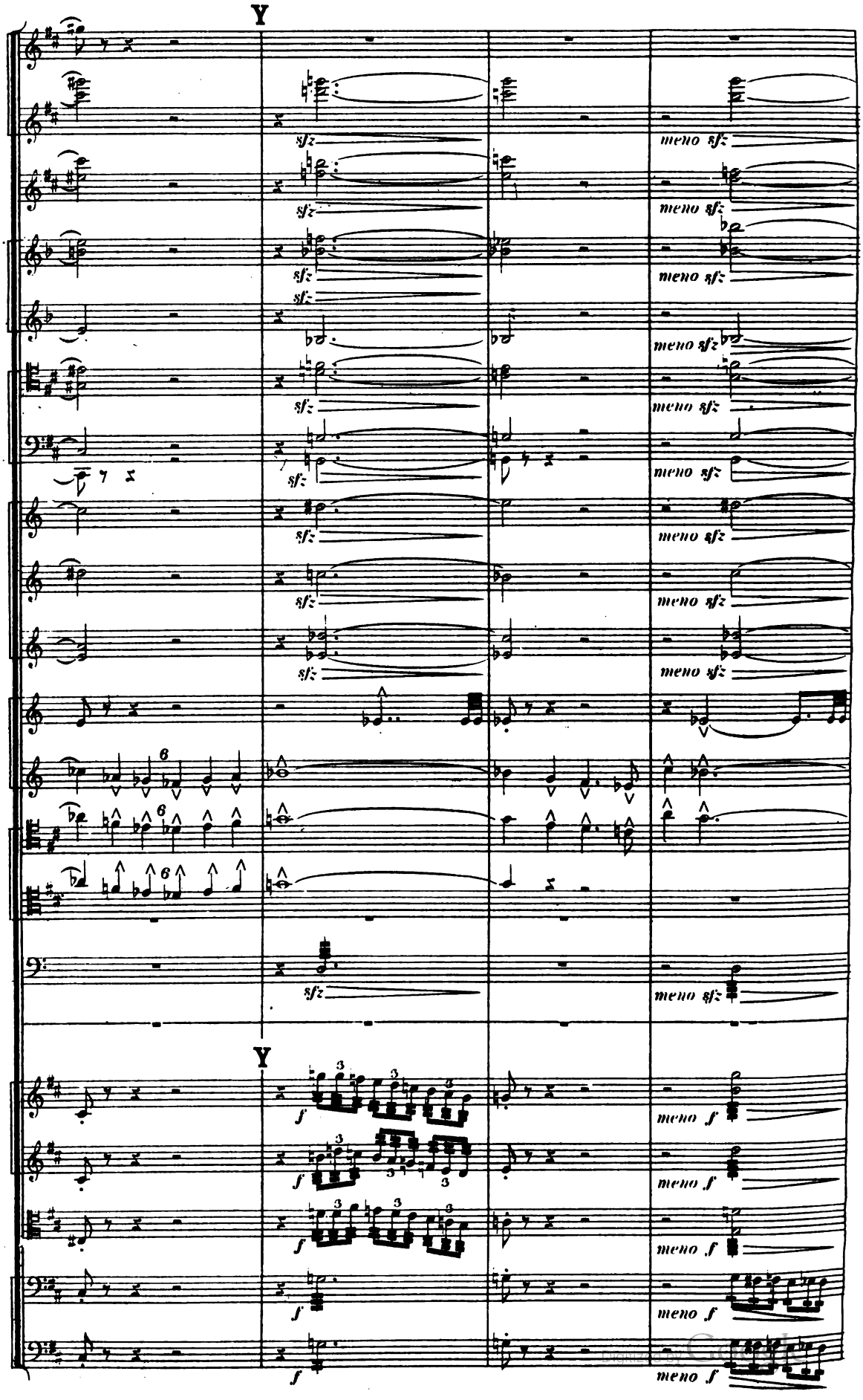
Y
sfz
meno sfz
Y
f
meno f

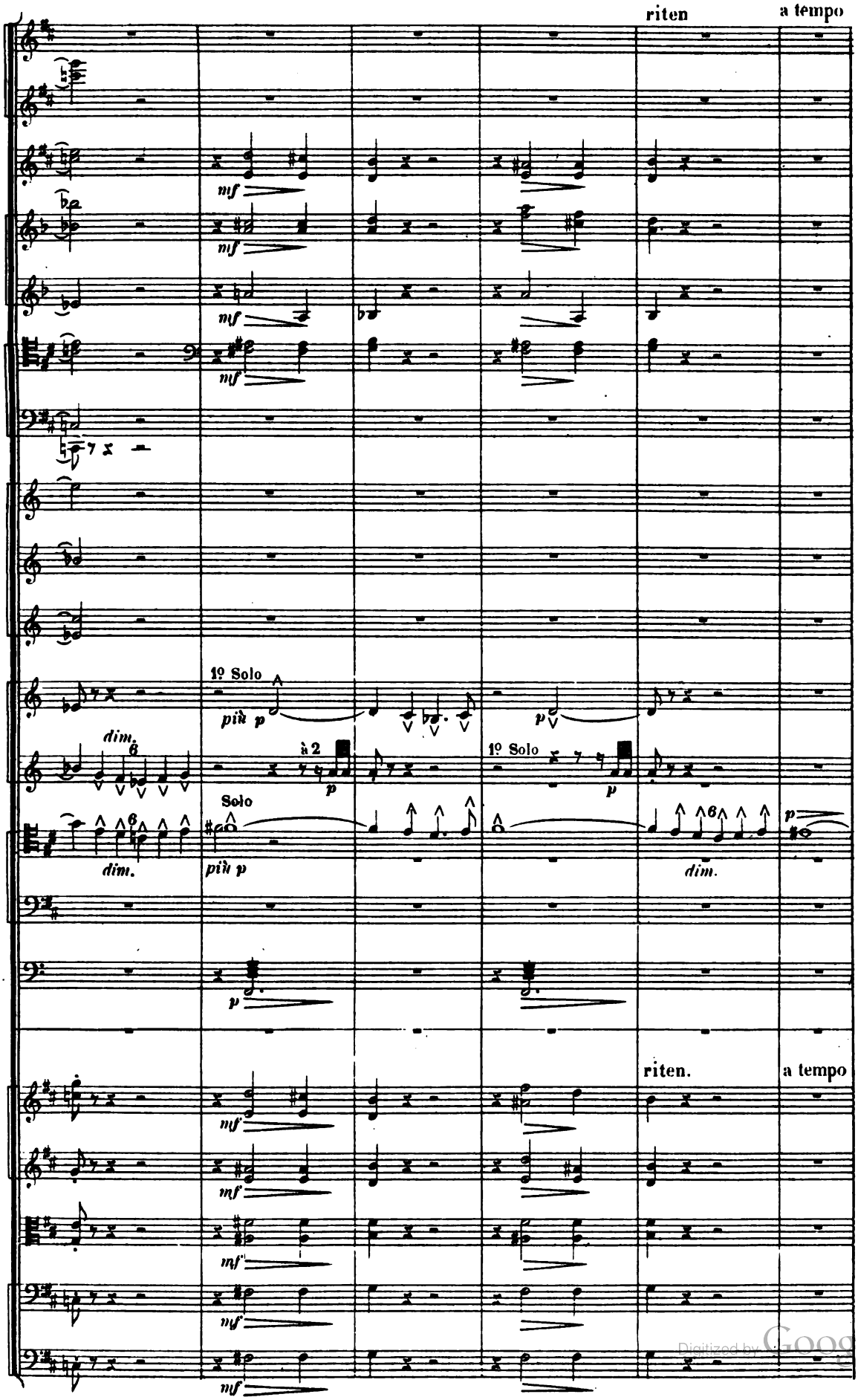

Digitized by Google

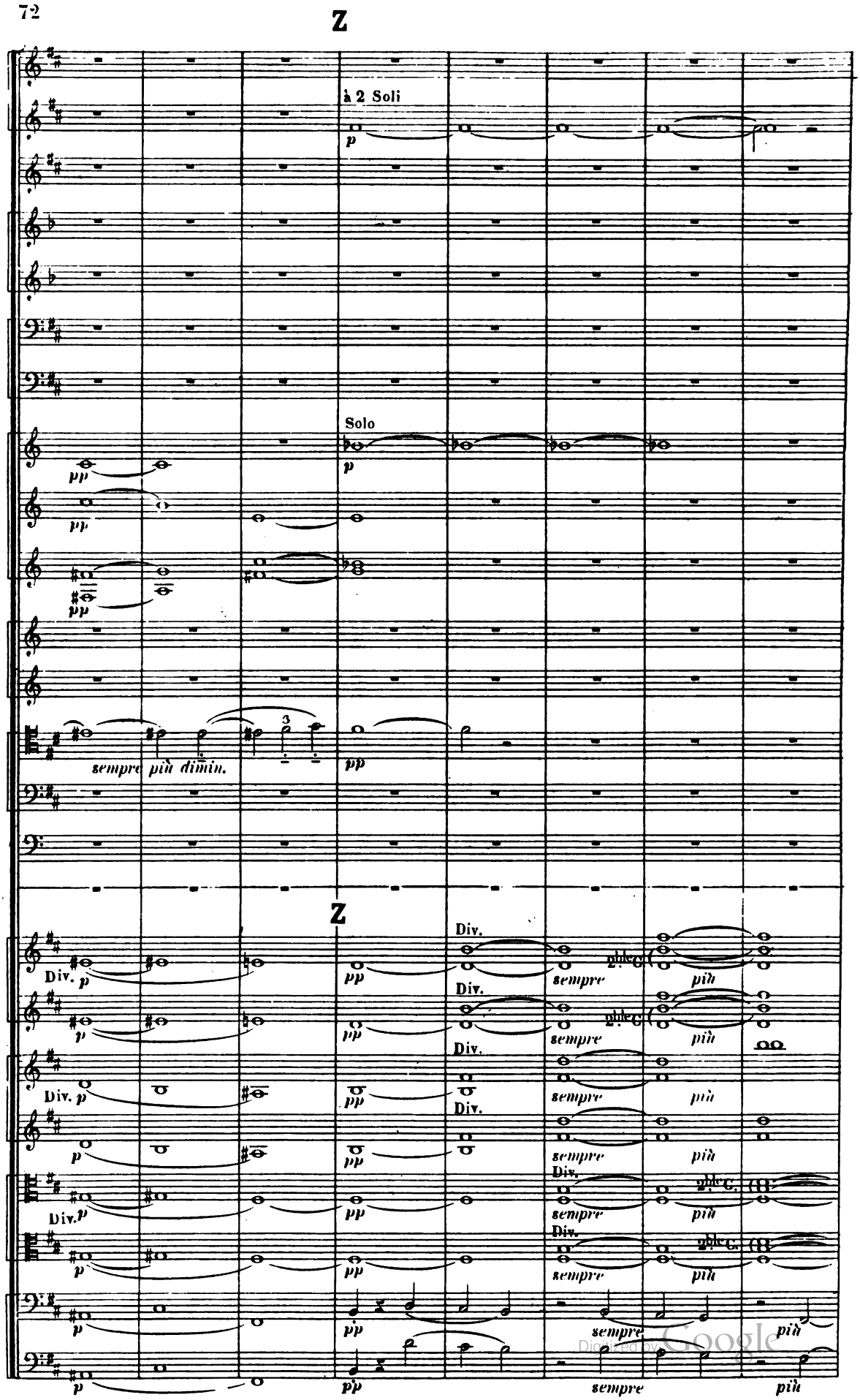

Digitized by Google

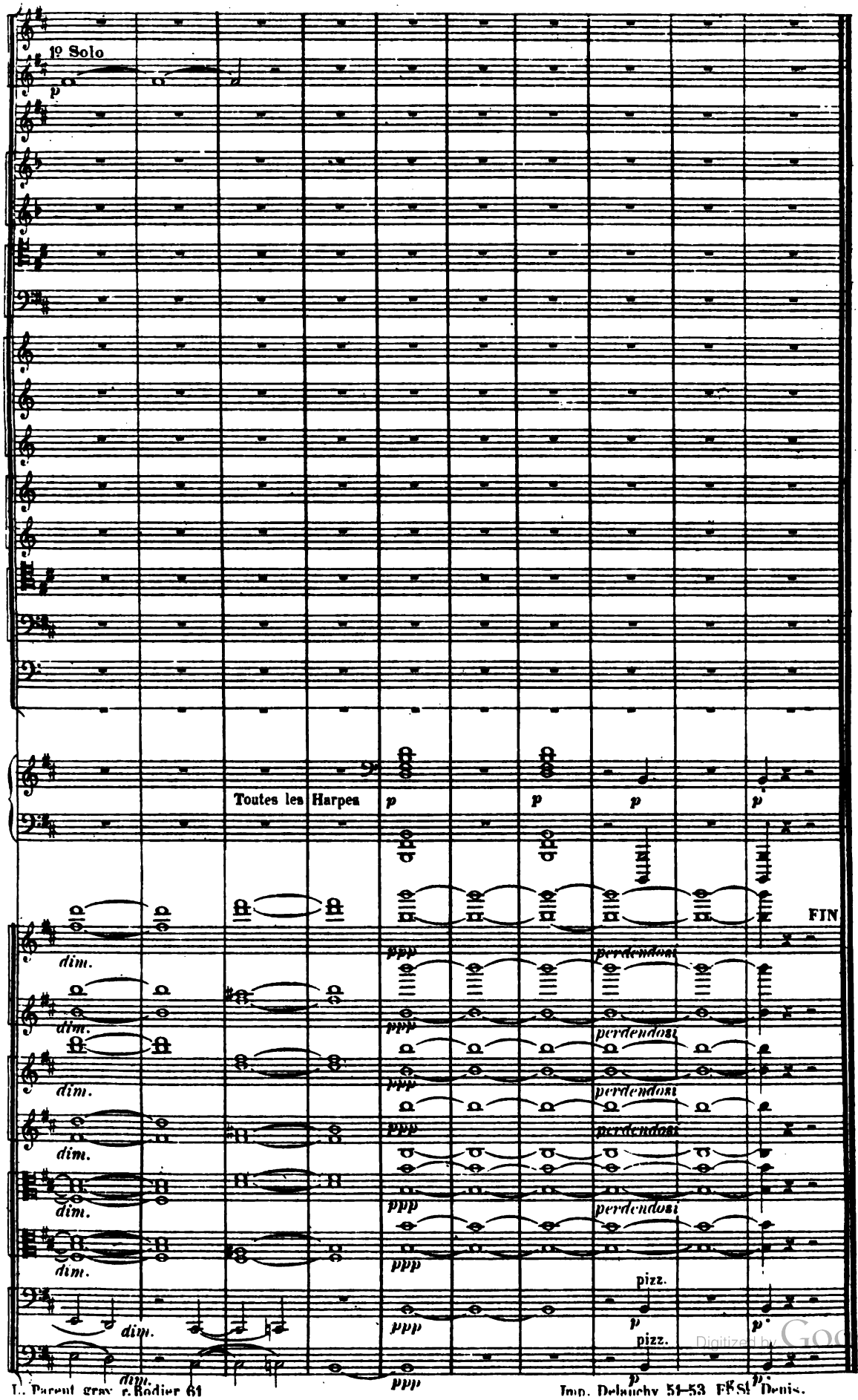

Digitized by Google

L. Parent, grav. r. Rodier 61 Imp. Delauchy 51-53 Rue St Denis.

Digitized by Google

Digitized by Google

Digitized by Google

Digitized by Google

Digitized by Google

Digitized by Google

Digitized by Google

EDA KUHN LOEB MUSIC LIBRARY
3 2044 039 593 322

This book should be returned to the Library on or before the last da stamped below.
A fine of five cents a day is incurr by retaining it beyond the specified time.
Please return promptly.

DUE APR 13 1922

DUE ~~DEC 12 1920~~

DUE ~~[illegible]~~

DUE NOV ~~2~~

~~DUE NOV 10 '39~~

~~MAR 31 1911~~

Digitized by Google

Digitized by Google